

DATUM: GEODETIC 1949  
 BOP CIRCUIT COORDINATES  
 ORIGIN : MAKETU  
 700,000mN 300,000mE

LAND TO BE USED FOR TREATY SETTLEMENT

Shown	Description	Comprised in	Area
Sec 1	Pt. Sec 51 Blk. II Paeroa SD	Govt Purvs (Wildlife Management) Res Gaz 1986 P2230	3,940 ha
Sec 2	Sec 1 SO 57120	Govt Purvs (Wildlife Management) Res Gaz 1993 P1965	23,870 ha

Sections 1 & 2 have been defined on the understanding that Treaty settlement legislation will exempt them from the provisions of Section 11 and Part X of the Resource Management Act 1991 and Part VA Conservation Act 1987.

Natural boundaries are subject to the normal common law rules of accretion and erosion.

Stratum Parcel:

The upper limit of Section 1 is the bed of Lake Tutaeinanga  
 The upper limit of Section 2 is the bed of Lake Ngapouri

CLASS OF SURVEY

Sec 1 = Class II  
 Sec 2 = Class III

Total Area 27,810 ha

Comprised in Govt Purvs (Wildlife Management) Res  
 Gaz 1986 P2230 & Gaz 1993 P1965

1. Michael Patrick Flometry, being a person entitled to practise as a Licensed Cadastral Surveyor, certify that:  
 (a) The Surveys to which this dataset relates are accurate, and were undertaken by me or under my direction in accordance with the Cadastral Survey Act 2002 and the Surveyor General's Rules for Cadastral Survey 2002/2;  
 (b) This dataset is accurate and has been created in accordance with that Act and those Rules.

Signed at Rotond: *[Signature]* Date 5 / 8 / 04.

Field Book...p..... Traverse Book...p.....  
 Reference Plans...SO 42394 & SO 46563  
 Examined... Correct

Approved as to Survey by Land Information NZ  
 on 31.12.2004

Deposited by Land Information NZ on

File Received 10 & 04 SO 338993  
 Instructions

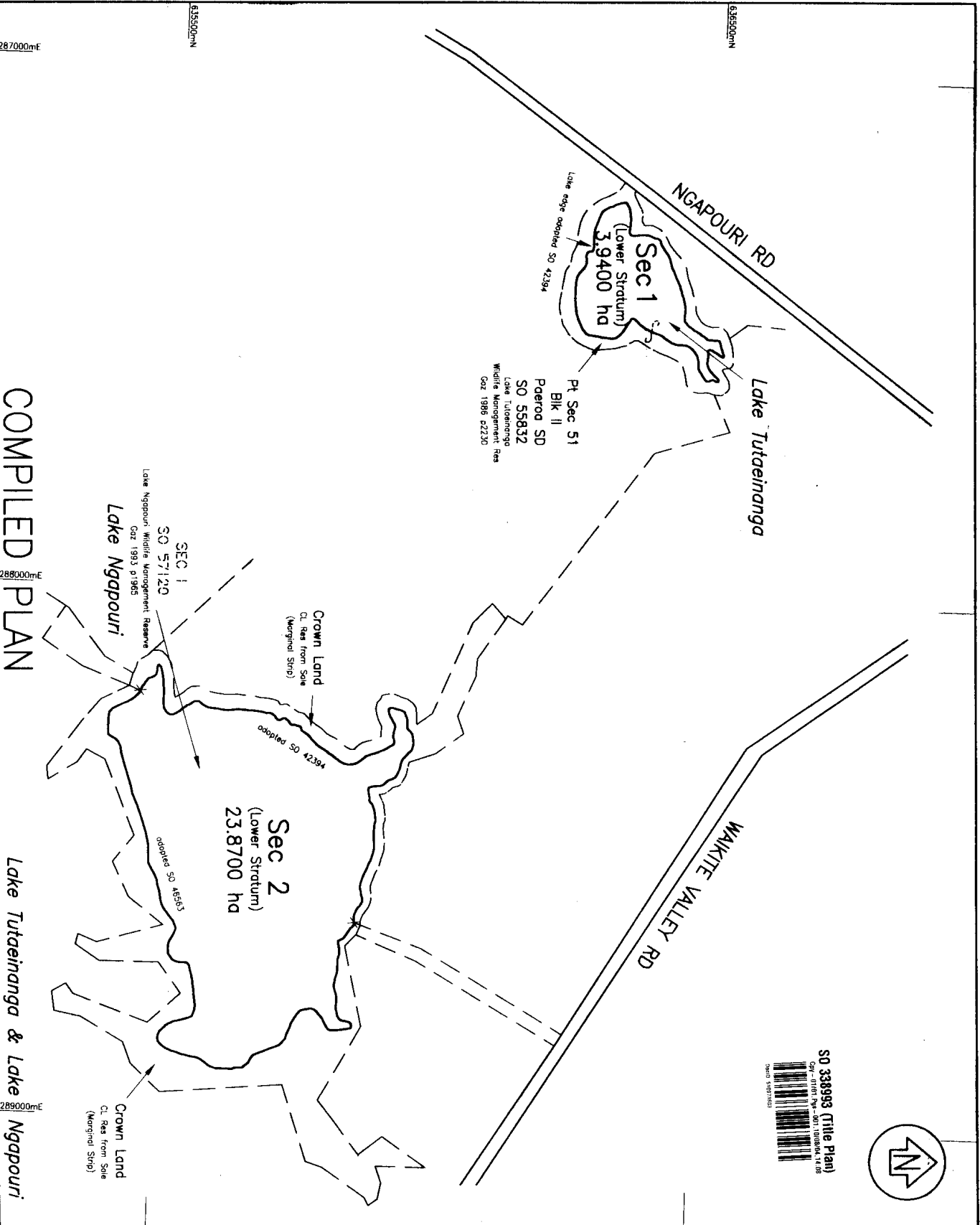

COMPILED PLAN

Sections 1 & 2

LAND DISTRICT SOUTH AUCKLAND  
 NZMS 261 SHK RECORD MAP No

TERRITORIAL AUTHORITY ROTORUA DISTRICT  
 Surveyed by Fishery Survey & Mapping Ltd  
 Scale: 1: 5000 Date: JULY 2004

JTCG