



**LEGEND**

-  Natural Cadastral Boundary – as shown on SO 338989 (subject to natural movement of the Lake Shore)
-  Right Lined Cadastral Boundary (not moveable)
-  Lake Shore (as depicted from photography hereon)

Stratum Parcel: The upper limit of Area A is the bed of Lake Okataina

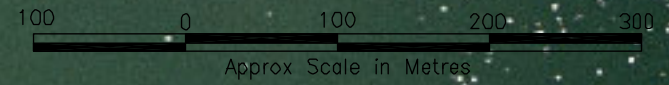

South Auckland Land District  
 Territorial Authority :  
 Rotorua District  
 Date of Photography 2001  
 Boundaries are Indicative Only  
  
 John Taris Graphics Consultancy  
 & Flaherty Survey & Mapping Ltd

**Bed of Lake Okataina**  
 (Shown A hereon containing 1067.8400ha more or less being Sec 1 SO 338989)

Area referred to in the Deed of Settlement between  
 Te Arawa and the Crown

Approved as to Boundaries:  
*Roku Mihinui* ..... October 2004  
 For and on behalf of Te Arawa  
*Kay Harrison* ..... October 2004  
 For and on behalf of the Crown

10 of 10 | SO 340314