

SO 338988 (Title Plan)  
 OR - 338988 - 001 - 2004080132  
 DATE 11/08/04

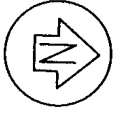

**Approvals**

DATUM : GEODETIC 1949  
 BOP CIRCUIT COORDINATES  
 ORIGIN : MAKETU  
 700,000mN 300,000mE

Shown	Description	Comprised in	Area
Sec 1	Lake Rotoehu	Crown Land sec 27 Native Land Amendment and Native Land Claims Adjustment Act 1922	798,5100 ha
	Crown Land	CL Res from Sale (Marginal Strip)	

Lake boundary adopted from Plans shown on the plan face, except for boundaries shown, A-B, C-D, E-F, G-H, I-J, K-L, M-N, O-P which have been digitised from Rotorua District Council's Orthophotos 2002

Section 1 has been defined on the understanding that Treaty settlement legislation will exempt it from the provisions of Section 11 and Part X of the Resource Management Act 1991 and Part IVA Conservation Act 1987.

Natural boundaries are subject to the normal common law rules of accretion and erosion.

Stratum Parcel:  
 The upper limit of Section 1 is the bed of Lake Rotoehu

CLASS OF SURVEY : III

Total Area 798,5100 ha

**Comprised in** CL Res from Sale (Marginal Strip) & Crown Land sec 27 Native Land Amendment and Native Land Claims Adjustment Act 1922

1. Michael Patrick Fishery, being a person entitled to practice as a Licensed Codantral Surveyor, certify that:  
 (a) The Surveys to which this dataset relates are accurate, and were undertaken by me or under my direction in accordance with the Codantral Survey Act 2002 and the Surveyor General's Rules for Codantral Survey 2002/2  
 (b) This dataset is accurate and has been created in accordance with that Act and these Rules.

Signed at Rotorua: *[Signature]* Date 13/10/04

Field Book: p..... Traverse Book: p.....  
 Reference Plans: D & K, 13825/12, 16556, & 49153  
 SO's 3400, 7437, D & K, 13825/12, 16556, & 49153  
 ML's 8097/1-2, 8098, 8150, 9246, & 15034  
 Examined:..... Corrected:.....

Approved as to Survey by Land Information NZ on  
 29/11/2004

Deposited by Land Information NZ on

LAND DISTRICT SOUTH AUCKLAND  
 SURVEY BLK. & DIST.  
 NZMS 261 SHT RECORD MAP No

Section 1

TERRITORIAL AUTHORITY ROTORUA DISTRICT  
 Surveyed by Fishery Survey and Mapping Ltd  
 Scale: 1: 15000 Date: JUNE 2004

Lake Rotoehu  
 Sht 1 of 3

File Received 20-10-04 SO 338988  
 Instructions



Pt Lot 2  
DP 11082  
Lake Rototi Scenic Res  
Gaz 1980 p2707

Matawhaura 3  
Moori Reservation

Pt Lot 2  
DP 11082  
Lake Rototi Scenic Res  
Gaz 1980 p2707

Pt Rototi 6&7A  
Lake Rototi Scenic Res  
Gaz 1980 p2707

odpt. M. 8097/2  
N

Lake Rototehu

Sec 1  
(Lower Stratum)

Pt Rototi 7  
Hinohou Scenic Res  
Gaz 1988 p3250

Pt Matawhaura 1

odpt. M. 8097/2  
M

Pt Tautara 22

State Highway No 3

odpt. M. 9248

Pt Tautara 22No2B

Pt Tautara 22No2A

Morehu Rd

Pt Tautara 22No2A1J  
Rec. Res

Pt Tautara 22No3A

Pt Tautara 22No2A

LAND DISTRICT SOUTH AUCKLAND  
SURVEY BLK. & DIST.  
NZMS 261 Sht RECORD MAP No

Section 1

TERRITORIAL AUTHORITY ROTORUA DISTRICT  
Surveyed by Fishery Survey and Mapping Ltd  
Scale: 1 : 2500 Date: JUNE 2004

Sheet 2 of 3

Approvals

CLASS OF SURVEY : III

Total Area

Comprised in

1. Michael Patrick Fishery, being a person entitled to practise as a Licensed Cadastral Surveyor, certify that:  
(a) The Surveys to which this dataset relates are accurate, and were undertaken in accordance with the direction in accordance with the Cadastral Survey Act 2002 and the Surveyor General's Rules for Cadastral Survey 2002/2;  
(b) This dataset is accurate and has been created in accordance with that Act and those Rules.

Signed at Rotorua: *M.P. Fishery* Date 13/10/04

Field Book.....: B..... Traverse Book.....: B.....

Reference Plans.....: Correct.....

Examined.....: Correct.....

Approved as to Survey by Land Information NZ on 24/11/2004

Prepared by T and Information NZ

File Received 20-10-04

SO 338988

JTC

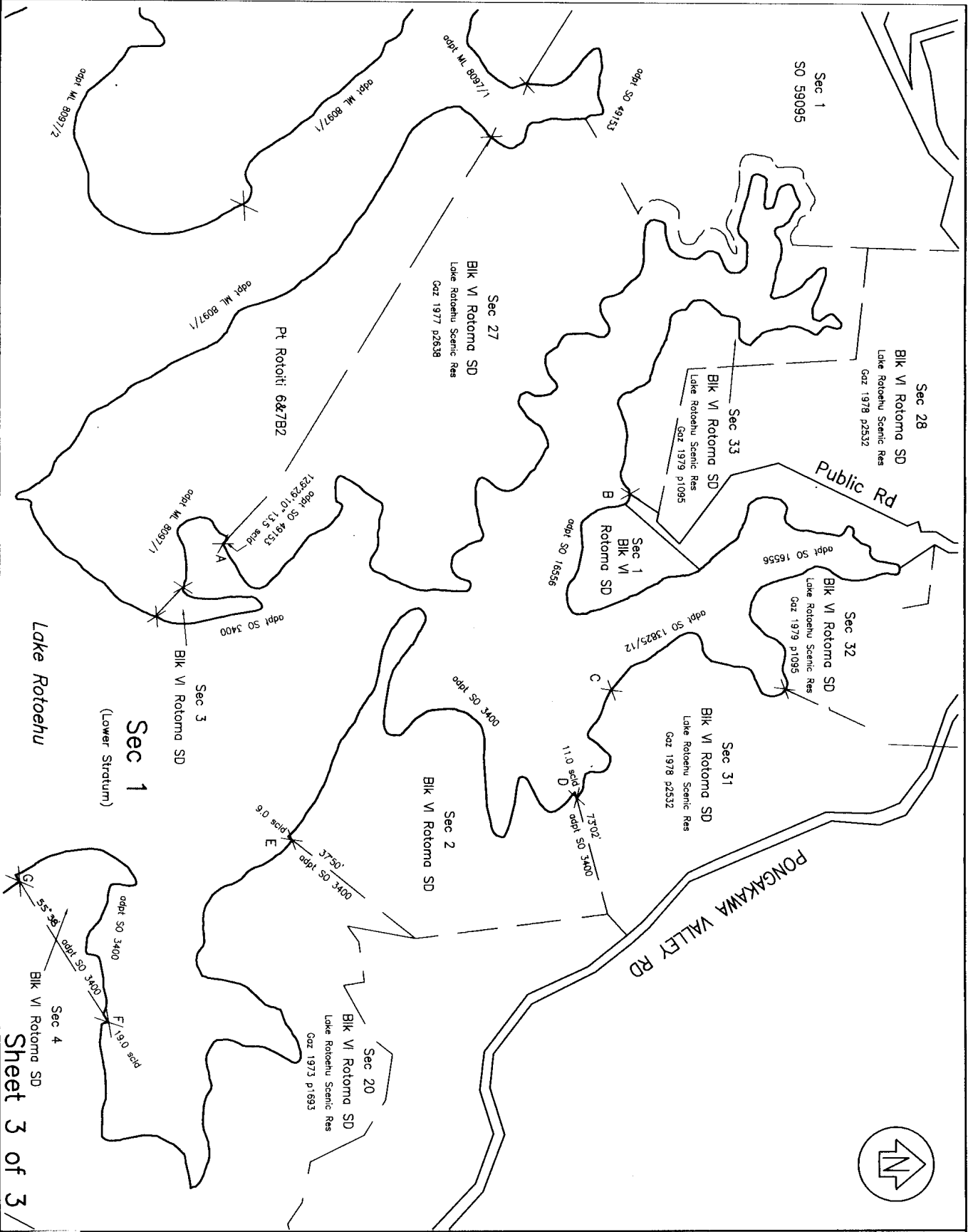

LAND DISTRICT SOUTH AUCKLAND  
 SURVEY BLK. & DIST.  
 NZMS 261 Sht RECORD MAP NO

Section 1

TERRITORIAL AUTHORITY ROTORUA DISTRICT  
 Surveyed by Fishery Survey and Mapping Ltd  
 Scale: 1: 10000 Date: JUNE 2004

<p>Approved as to Survey by Land Information NZ on</p> <p>29.11.2004</p> <p>Deposited by Land Information NZ on</p>	
<p>Field Book.....d..... Traverse Book.....d.....</p> <p>Reference Plans..... Correct.....</p> <p>Examined.....</p>	<p>Signed at Rotorua: <i>[Signature]</i> Date: 13/10/04</p>
<p>1. Michael Patrick Fishery, being a person entitled to practise as a Licensed Cadastral Surveyor, certify that:</p> <p>(a) The Surveys to which this dataset relates are accurate, and were undertaken by me or under my direction, in accordance with the Cadastral Survey Act 2002 and the Surveyor General's Rules for Cadastral Survey 2002/2;</p> <p>(b) This dataset is accurate and has been created in accordance with that Act and those Rules.</p>	
<p>Comprised in</p> <p>Total Area</p> <p>CLASS OF SURVEY : III</p>	
<p>File Received 29-11-04 SO 338988</p>	