

SO 338986 (Title Plan)
 SPV - 01/01 - 1/99 - 018.231/004.00.59
 Date: 9/13/2004

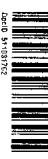

DATUM : GEODETIC 1949
 BOP CIRCUIT COORDINATES
 ORIGIN : MAKETU
 700,000mN 300,000mE

LAND TO BE USED FOR TREATY SETTLEMENT

Shown	Description	Comprised in	Area
Sec 1	Bed of Lake Rototoi	Crown Land sec 27 Maori Land Amendment, and Maori Land Claims Adjustment Act 1922	3418.5000 ha

Lake boundaries shown, A-B, C-D, E-F, & the islands have been digitised from Rotorua District Council's Orthophotos 2001

Section 1 has been defined on the understanding that Treaty settlement legislation will exempt it from the provisions of Section 11 and Part X of the Resource Management Act 1991 and Part 1A Conservation Act 1987.

Natural boundaries are subject to the normal common law rules of accretion and erosion.

Stratum Parcel:
 The upper limit of Section 1 is the bed of Lake Rototoi

Islands shown hereon are excluded from Section 1

CLASS OF SURVEY : III

Total Area 3418.5000 ha

Comprised in Crown Land sec 27 Maori Land Amendment and Maori Land Claims Adjustment Act 1922

1. Michael Patrick Fisherly, being a person entitled to practise as a Licensed Cadastral Surveyor, certify that:
 (a) The Surveys to which this dataset relates are accurate, and were undertaken by me or under my direction in accordance with the Cadastral Survey Act 2002 and the Surveyor General's Rules for Cadastral Survey 2002/2;
 (b) This dataset is accurate and has been created in accordance with that Act and those Rules.

Signed at Rotorua *[Signature]* Date 15/10/04

Field Book.....p..... Traverse Book.....p.....
 Reference Plans..... See Pign. Form.....

Examined..... Correct.....

Approved as to Survey by Land Information NZ on 16/11/2004

Deposited by Land Information NZ on

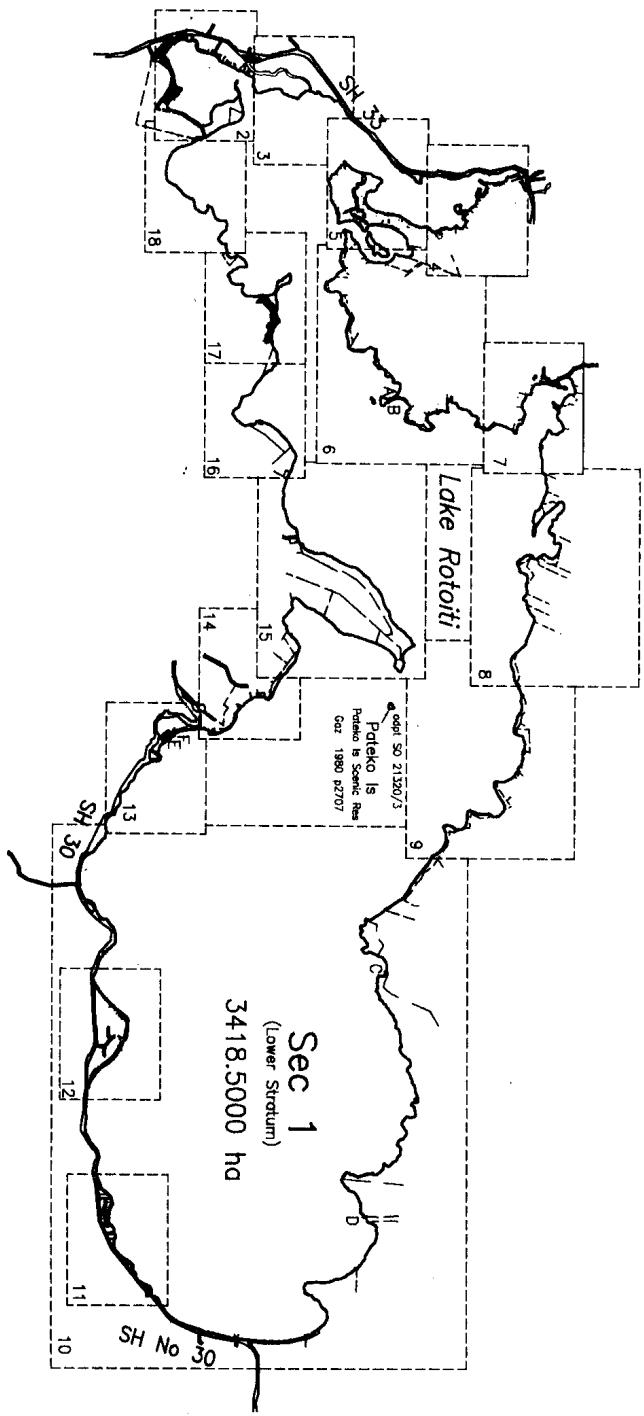

Lake Rototoi

Sht 1 of 18

Section 1

LAND DISTRICT SOUTH AUCKLAND
 SURVEY BLK. & DIST.
 NZMS 261 Sht RECORD MAP No

TERRITORIAL AUTHORITY ROTORUA DISTRICT
 Surveyed by Fisherly Survey and Mapping Ltd
 Scale: 1: 40000 Date: JULY 2004

File Received 20-10-04 SO 338986

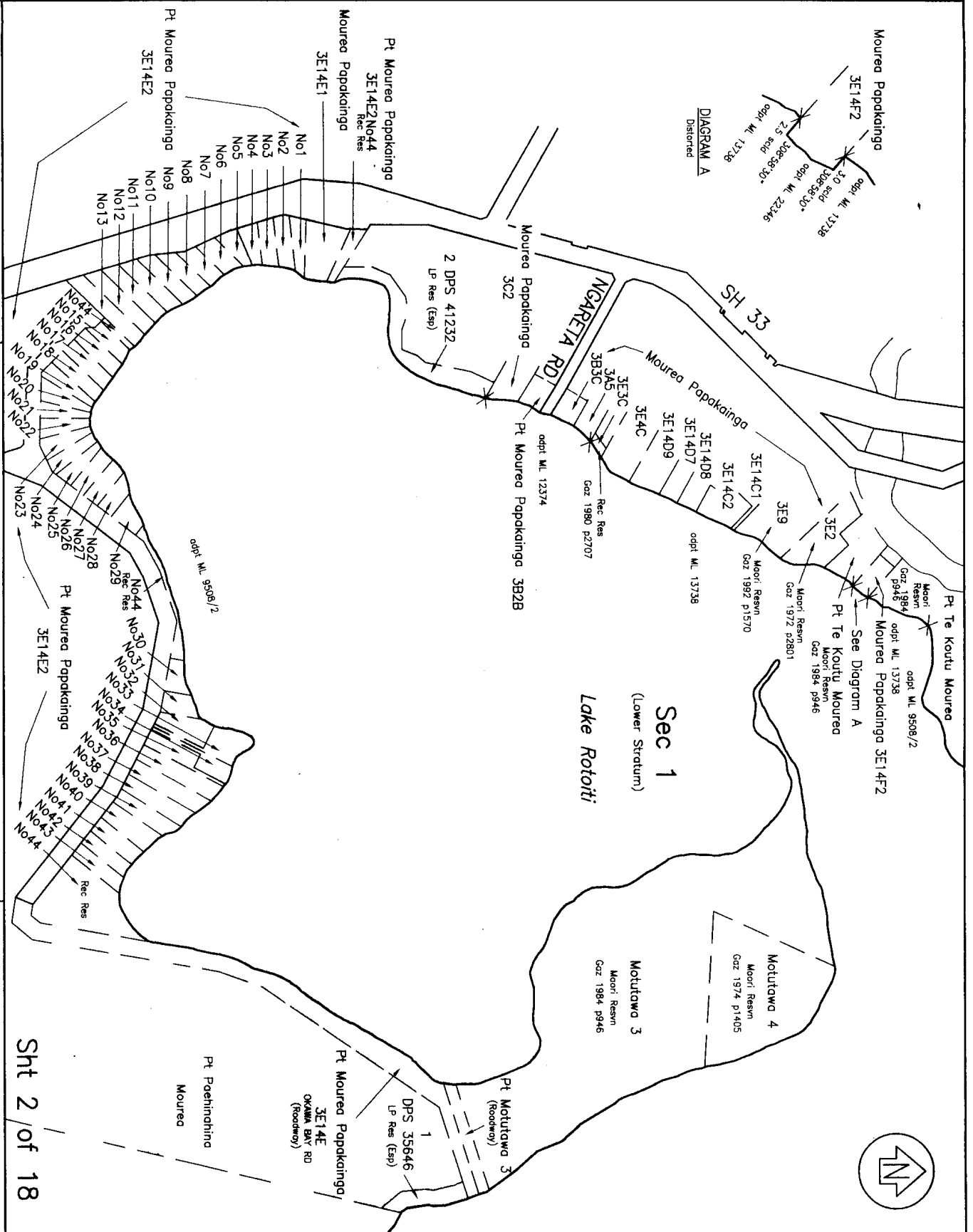

LAND DISTRICT SOUTH AUCKLAND
 SURVEY BLK. & DIST. NZMS 261 Sht RECORD MAP No

Section 1

TERRITORIAL AUTHORITY ROTORUA DISTRICT
 Surveyed by Fishery Survey and Mapping Ltd
 Scale: 1: 3000 Date: JULY 2004

<p>Approvals</p>	
<p>CLASS OF SURVEY : III</p>	
<p>Total Area</p>	
<p>Comprised in</p>	
<p>1. Michael Patrick Fishery, being a person entitled to practice as a Licensed Cadastral Surveyor, certify that: (a) The surveys to which this dataset relates are accurate, and were undertaken by me or under my direction in accordance with the Cadastral Survey Act 2002 and the Surveyor General's Rules for Cadastral Survey 2002/2; (b) This dataset is accurate and has been created in accordance with that Act and those Rules.</p>	
<p>Signed at Rotorua</p>	<p>Date 15 / 07 / 04</p>
<p>Field Book.....P.....</p>	<p>Townse Book.....D.....</p>
<p>Reference Plans.....</p>	<p>Correct.....</p>
<p>Examined.....</p>	<p>Approved as to Survey by Land Information NZ on 16. 11. 2004</p>
<p>Imposed by Land Information NZ on</p>	
<p>The Received 20-10-04</p>	<p>SO 338986</p>

Sht 2 of 18

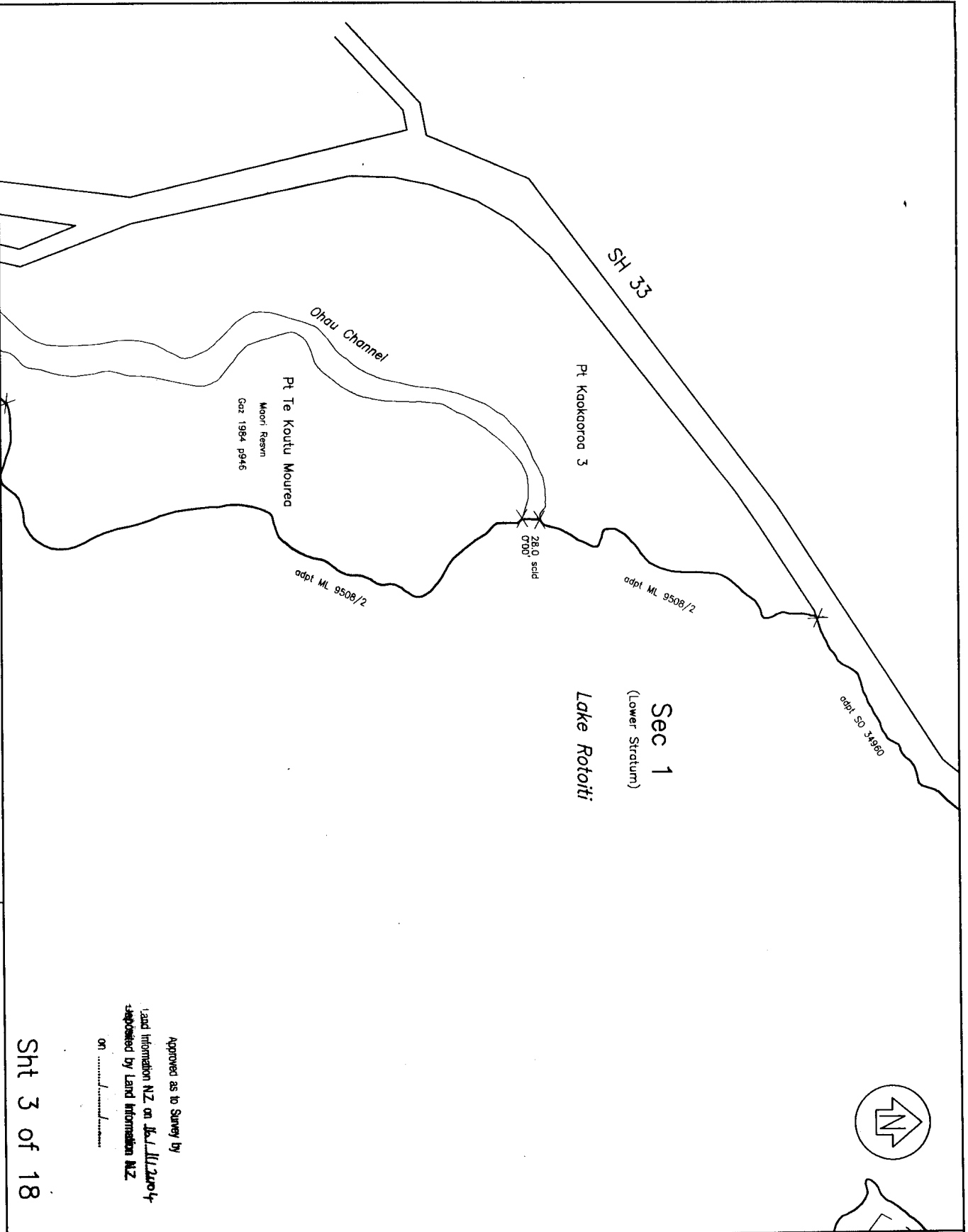

LAND DISTRICT SOUTH AUCKLAND
 SURVEY BLK. & DIST.
 NZMS 261 SH RECORD MAP No

Section 1

TERRITORIAL AUTHORITY ROTORUA DISTRICT
 Surveyed by Fishery Survey and Mapping Ltd
 Scale: 1 : 3000 Date: JULY 2004
 JRC

Sht 3 of 18

Approved as to Survey by
 Land Information NZ on 16/11/2004
 deposited by Land Information NZ
 on

<p>Approvals</p>	
<p>CLASS OF SURVEY : III</p>	
<p>Total Area</p>	
<p>Comprised in</p>	
<p>1. Michael Patrick Fishery, being a person entitled to purchase as a Licensed Cadastral Surveyor, certify that: (a) The Surveys to which this dataset relates are accurate, and were undertaken by me or under my direction in accordance with the Cadastral Survey Act 2002 and the Surveyor General's Rules for Cadastral Survey 2002/2; (b) This dataset is accurate and has been created in accordance with that Act and those Rules.</p>	
<p>Signed at Rotorua <i>[Signature]</i> Date 7/10/04</p>	<p>Troverse Book...p.....</p>
<p>Field Book...p.....</p>	<p>Reference Plans.....</p>
<p>Examined..... Correct.....</p>	<p>Approved as to Survey</p>
<p>Deposited this..... day of..... 20.....</p>	<p>Approving Surveyor</p>
<p>for Registrar-General of Land</p>	<p>SO 338986</p>

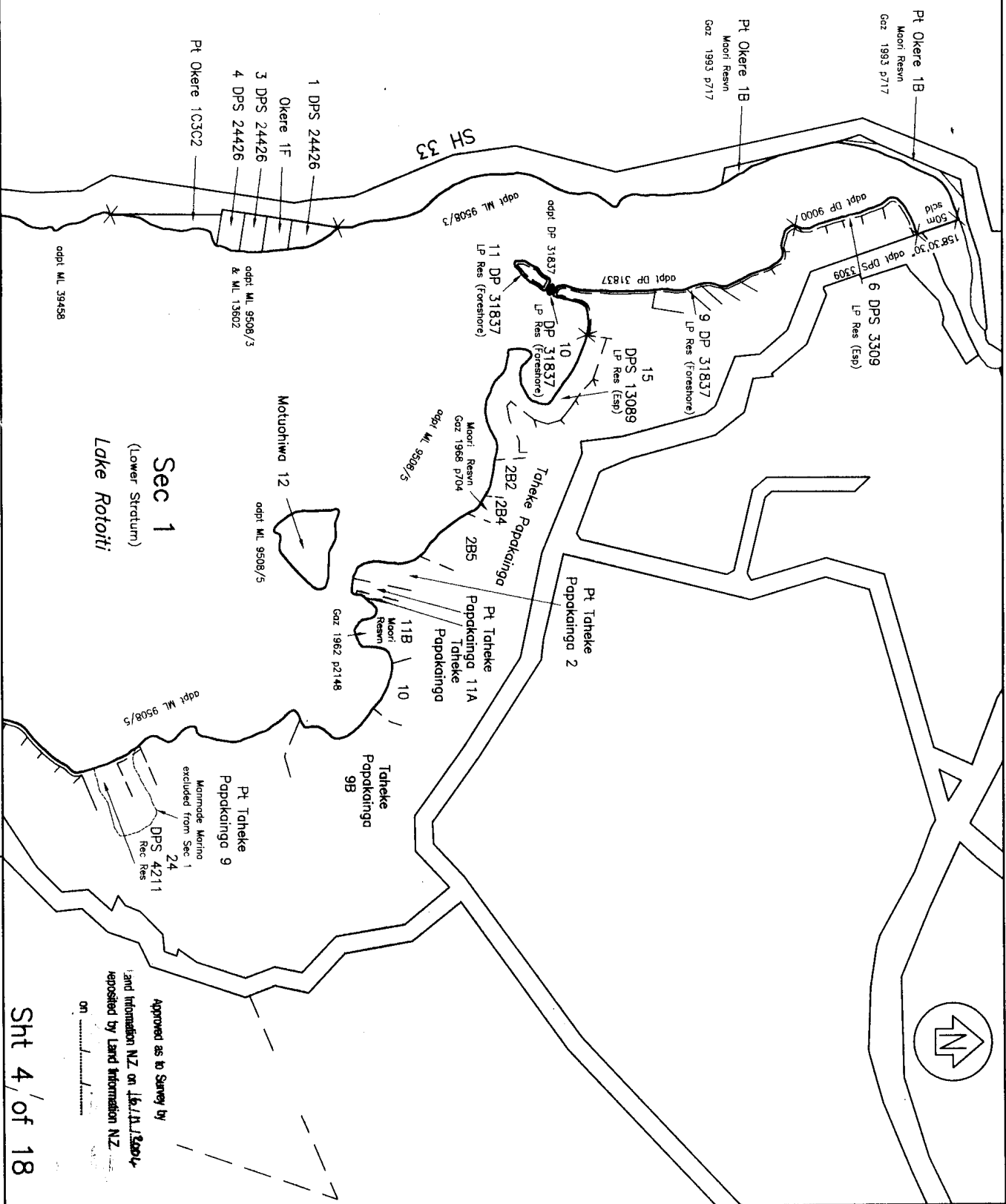

LAND DISTRICT SOUTH AUCKLAND
 SURVEY BLK. & DIST.
 NZMS 261 SHt RECORD MAP No

Section 1

TERRITORIAL AUTHORITY ROTORUA DISTRICT
 Surveyed by Fisherby Survey and Mapping Ltd
 Scale: 1: 3000 Date: JULY 2004

Approved as to Survey by
 and Information NZ on 16/11/2004
 deposited by Land Information NZ
 on 16/11/2004

Sht 4 of 18

CLASS OF SURVEY : III Total Area Comprised in 1. Michael Patrick Fisherby, being a person entitled to practise as a Licensed Cadastral Surveyor, certify that: (a) The Surveys to which this dataset relates are accurate, and were undertaken by me or under my direction in accordance with the Cadastral Survey Act 2002 and the Surveyor General's Rules for Cadastral Survey 2002/2; (b) This dataset is accurate and has been created in accordance with that Act and those Rules. Signed at Rotorua: <i>[Signature]</i> Date: 13/10/04 Field Book: Traverse Book: Reference Plans: Examined: Correct: Approved as to Survey Deposited this: day of 20..... for Registrar-General of Land SO 338986		Approvals
--------------------------------------------------------------------------------------------------------------------------------------------------------------------------------------------------------------------------------------------------------------------------------------------------------------------------------------------------------------------------------------------------------------------------------------------------------------------------------------------------------------------------------------------------------------------------------------------------------------------------------------------------------------------------------------------------------------------------------------------------------------------------------------------	--	-----------

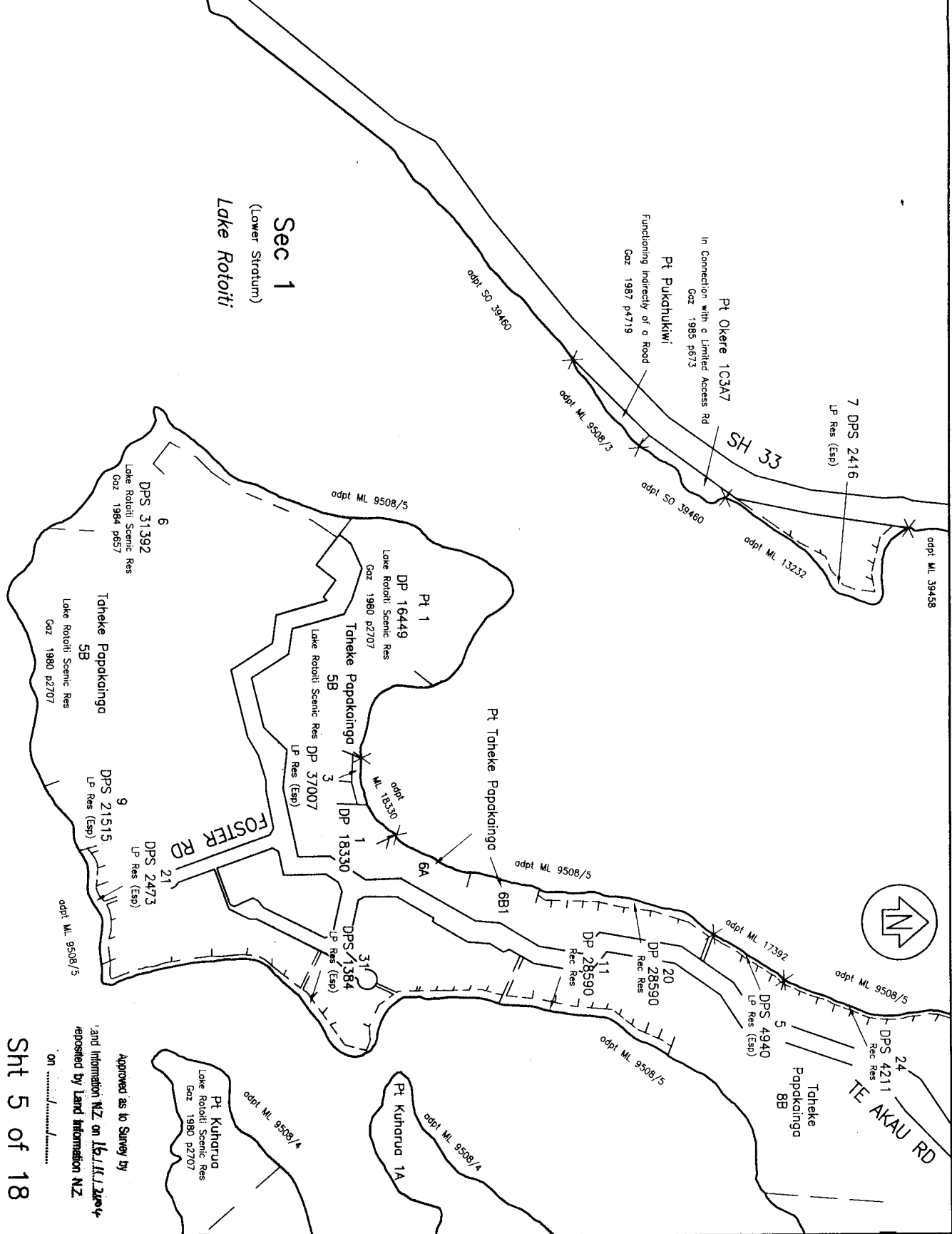

Sec 1
(Lower Stratum)
Lake Rotoiti

Approved as to Survey by
, and Information NZ on 16/11/2004
reposed by Land Information NZ
on

Sht 5 of 18

LAND DISTRICT SOUTH AUCKLAND
SURVEY BLK. & DIST.
NZMS 261 Sht RECORD MAP No

Section 1

TERRITORIAL AUTHORITY ROTORUA DISTRICT
Surveyed by Flaherty Survey and Mapping Ltd
Scale: 1: 3000 Date: JULY 2004

<p>Approvals</p>	
<p>CLASS OF SURVEY : III</p>	
<p>Total Area</p>	
<p>Comprised in</p>	
<p>I, Michael Patrick Flaherty, being a person entitled to practice as a Licensed Cadastral Surveyor, certify that: (a) The Surveys to which this dataset refers are accurate, and were undertaken by me or under my direction in accordance with the Cadastral Survey Act 2002 and the Surveyor General's Rules for Cadastral Survey 2002/2; (b) This dataset is accurate and has been created in accordance with that Act and those Rules.</p>	
<p>Signed at Rotorua: <i>[Signature]</i> Date: 21/10/04</p>	
Field Book.....P.....	Troveuse Book.....P.....
Reference Plans.....
Examined.....	Correct.....
<p>Approved as to Survey</p>	
<p>Deposited this.....day of.....20.....</p>	
<p>for Registrar-General of Land</p>	
File Received 20-10-04	SO 338986

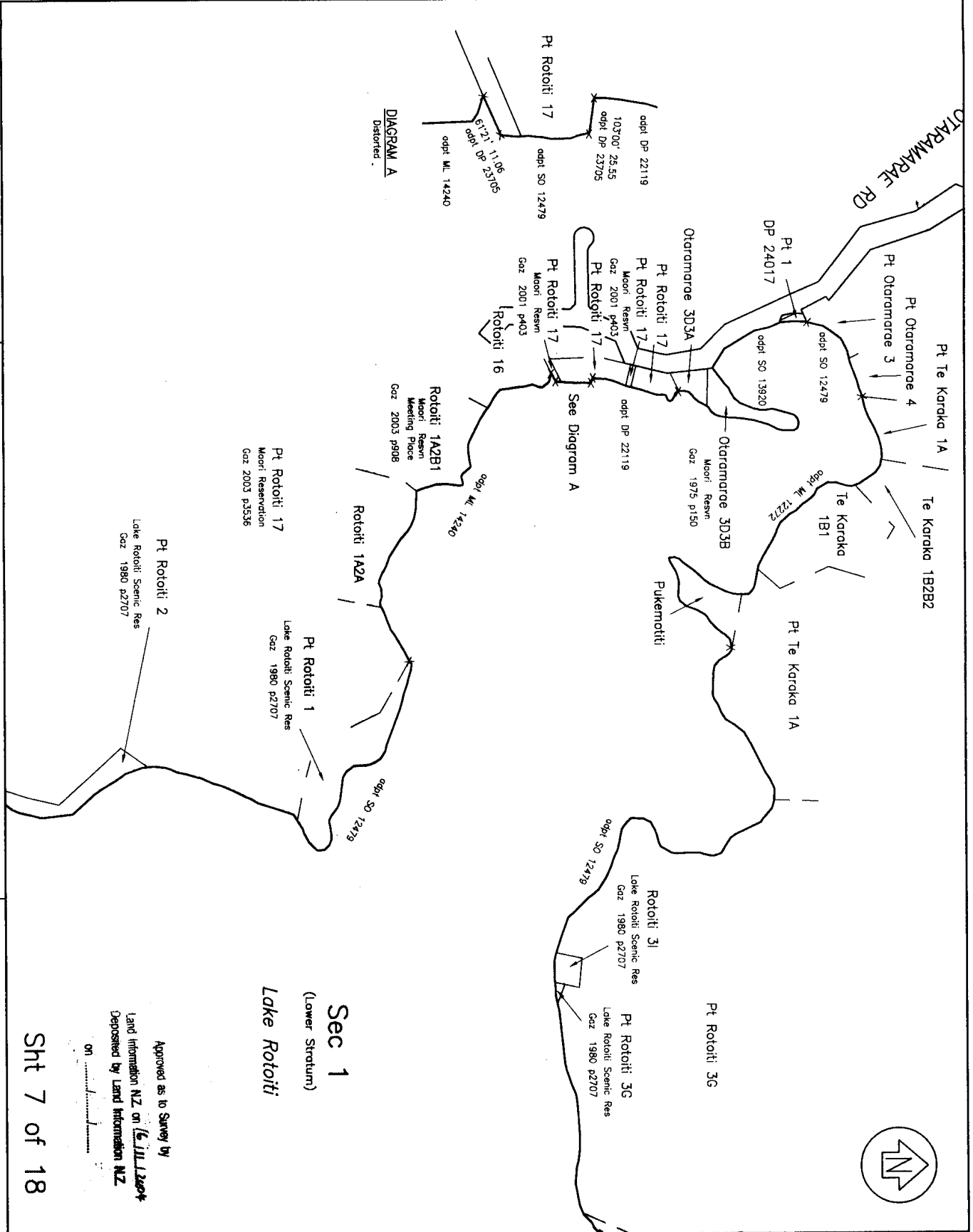
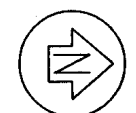

DIAGRAM A
Distorted

Sec 1
(Lower Stratum)

Lake Rototiki

Sht 7 of 18

Approved as to Survey by
Land Information NZ on 16/11/2004
Deposited by Land Information NZ
on

LAND DISTRICT SOUTH AUCKLAND
SURVEY BLK & DIST.
NZMS 261 Sht RECORD MAP No

Section 1

TERRITORIAL AUTHORITY ROTORUA DISTRICT
Surveyed by Flaherty Survey and Mapping Ltd
Scale: 1: 3000 Date: JULY 2004

Approvals

CLASS OF SURVEY : III

Total Area
Comprised in

1. Michael Patrick Flaherty, being a person entitled to practise as a Licensed Cadastral Surveyor, certify that:
(a) The Surveys to which this dataset relates are accurate and were undertaken by me or under my direction in accordance with the Cadastral Survey Act 2002 and the Surveyor General's Rules for Cadastral Survey 2002/2;
(b) This dataset is accurate and has been created in accordance with that Act and those Rules.
Signed at Rotorua *[Signature]* Date 17/10/04

Field Book...p..... Traverse Book...p.....
Reference Plans.....
Examined..... Correct.....

Approved as to Survey

Deposited this..... day of..... 20.....
Appointing Surveyor

for Registrar-General of Land

File Received 20-10-04 SO 338986

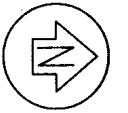

Approvals

CLASS OF SURVEY : III

Total Area

Comprised in

1. Michael Patrick Flaherty, being a person entitled to practice as a Licensed Cadastral Surveyor, certify that: (a) The Surveys to which this dataset relates are accurate, and were undertaken by me or under my direction in accordance with the Cadastral Survey Act 2002 and the Surveyor General's Rules for Cadastral Survey 2002/2; (b) This dataset is accurate and has been created in accordance with that Act and those Rules.

Signed at Rotorua Date 07/01/04

Field Book...P... Trowse Book...P...

Reference Plans... Correct...

Examined... Correct...

Approved as to Survey Approving Surveyor

Deposited this... day of... 20...

for Registrar-General of Land

File Received 20-10-04 SO 338986

Sht 8 of 18

Approved as to Survey by Land Information NZ on 14/11/2004

TERRITORIAL AUTHORITY ROTORUA DISTRICT Surveyed by Flaherty Survey and Mapping Ltd Scale: 1: 5000 Date: JULY 2004

LAND DISTRICT SOUTH AUCKLAND SURVEY BLK. & DIST. RECORD MAP No NZMS 261 Sht

Sec 1 (Lower Stratum) Lake Rotoiti

Section 1

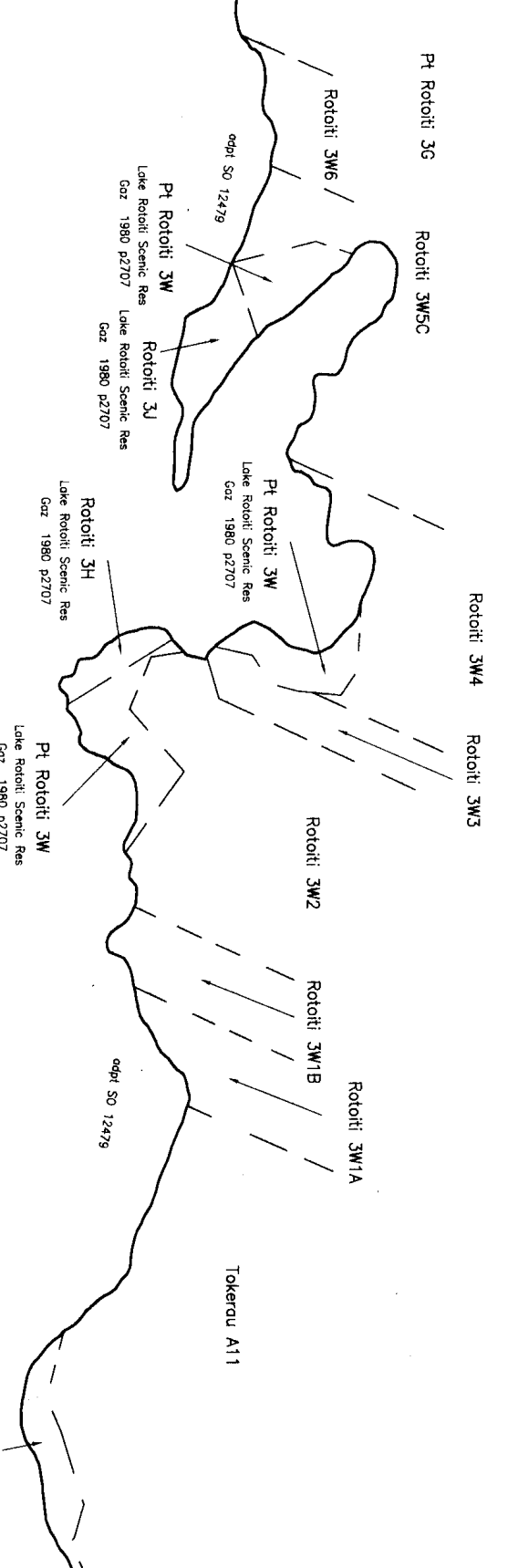

Sht 8 of 18

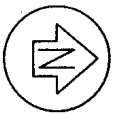

Approvals

Tokerou A12

Tokerou A11

Tokerou A11

Pt Rotoiti 4 no 1B,2,3,4A
Lake Rotoiti Scenic Res
Gaz 1980 p2707

Pt Rotoiti 4
Lake Rotoiti Scenic Res
Gaz 1980 p2707

Pt Rotoiti 4
Lake Rotoiti Scenic Res
Gaz 1980 p2707

Pt Rotoiti 5B
Lake Rotoiti Scenic Res
Gaz 1980 p2707

Pt Rotoiti 4
Lake Rotoiti Scenic Res
Gaz 1980 p2707

Pt Rotoiti 4
Lake Rotoiti Scenic Res
Gaz 1980 p2707

Pt Rotoiti 4
Lake Rotoiti Scenic Res
Gaz 1980 p2707

Pt Rotoiti 5A
Lake Rotoiti Scenic Res
Gaz 1980 p2707

Pt Rotoiti 5A
Lake Rotoiti Scenic Res
Gaz 1980 p2707

Sec 1
(Lower Stratum)
Lake Rotoiti

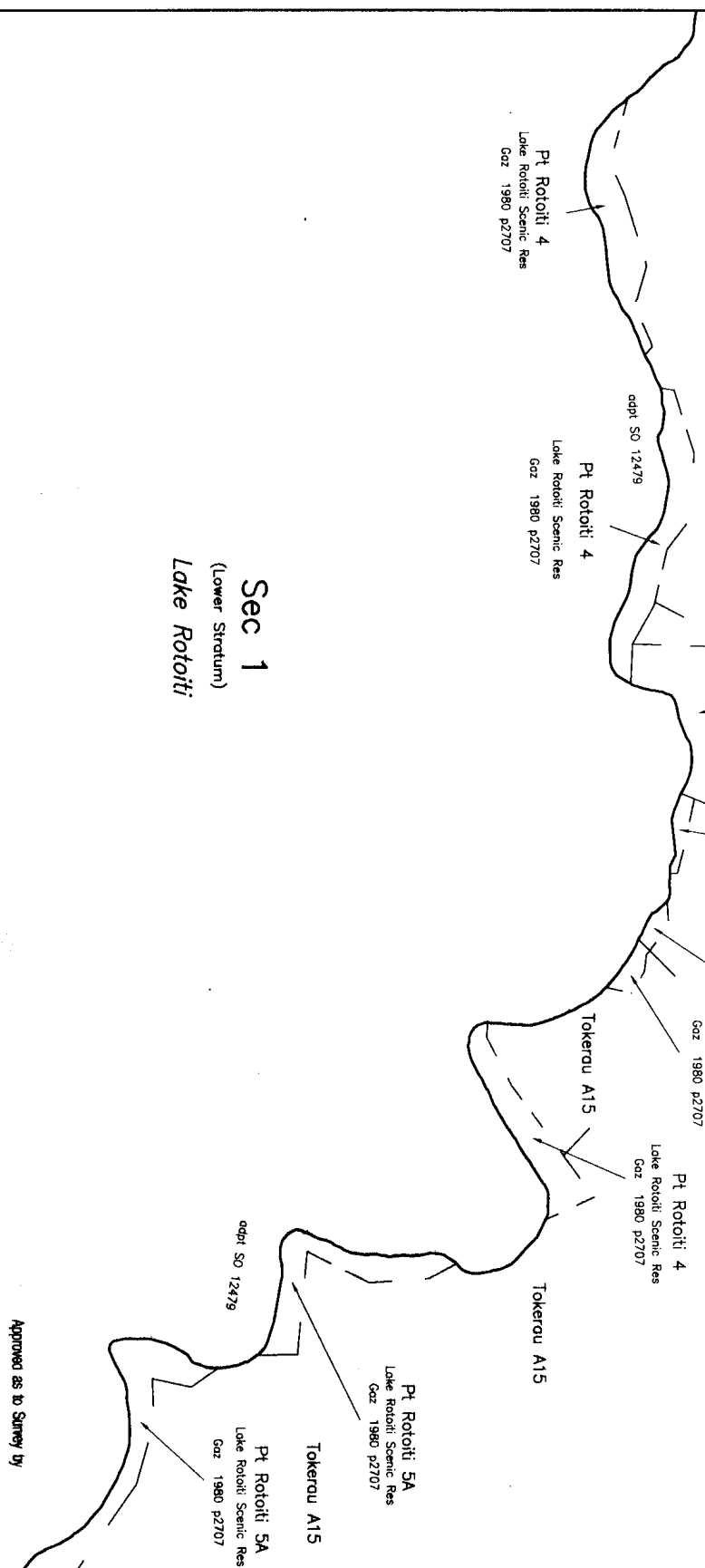

Approved as to Survey by
Land Information NZ, on *16/11/2004*
Deposited by Land Information NZ,
on *16/11/2004*

Sht 9 of 18

odpl SO 21320/3

LAND DISTRICT SOUTH AUCKLAND
SURVEY BLK. & DIST.
NZMS 261 Sht RECORD MAP No

Section 1

TERRITORIAL AUTHORITY ROTORUA DISTRICT
Surveyed by Flaherty Survey and Mapping Ltd
Scale: 1: 5000 Date: JULY 2004

JTC

CLASS OF SURVEY : III

Total Area
Comprised in

1. Michael Patrick Flaherty, being a person entitled to practise as a Licensed Cadastral Surveyor, certify that:
(a) The Surveys to which this deposit relates are accurate and were undertaken by me or under my direction in accordance with the Cadastral Survey Act 2002 and the Surveyor General's Rules for Cadastral Survey 2002/2;
(b) This deposit is accurate and has been created in accordance with that Act and those Rules.
Signed at Rotorua *M. Flaherty* Date *13/10/04*

Field Book.....p..... Traverse Book.....p.....
Reference Plans.....
Examined..... Correct.....

Approved as to Survey

Deposited this..... day of..... 20.....
for Registrar-General of Land
SO 338986

File
Received 20-10-04
for Registrar-General of Land
SO 338986

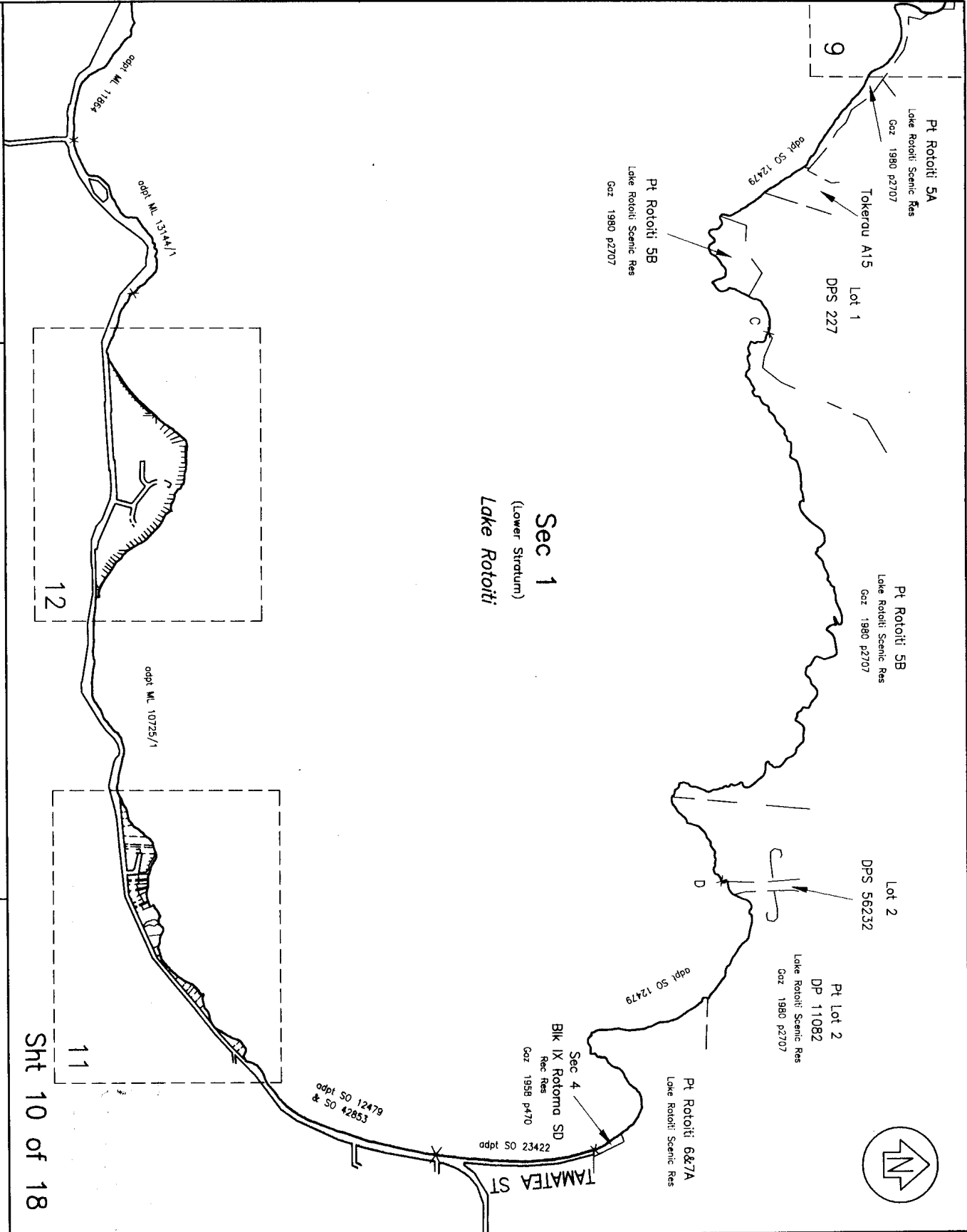

Sec 1
(Lower Stratum)
Lake Rotoiti

Sht 10 of 18

Section 1

LAND DISTRICT SOUTH AUCKLAND
SURVEY BLK. & DIST.
NZMS 261 Sht RECORD MAP No

TERRITORIAL AUTHORITY ROTORUA DISTRICT
Surveyed by Fishery Survey and Mapping Ltd
Scale: 1: 12500 Date: JULY 2004

Approvals

Total Area
Comprised in

1. Michael Patrick Fishery, being a person entitled to practise as a Licensed Cadastral Surveyor, certify that:
(a) The Surveys to which this dataset relates are accurate, and were undertaken by me or under my direction in accordance with the Cadastral Survey Act 2002 and the Surveyor General's Rules for Cadastral Survey 2002/2;
(b) This dataset is accurate and has been created in accordance with that Act and those Rules.
Signed at Rotorua Date 7/10/04

Field Book..... Traverse Book.....
Reference Plans.....
Examined..... Correct.....

Approved as to Survey by Land Information NZ on
16/11/2004
Deposited by Land Information NZ on

File
Received 20/10/04 SO 338986
Instructions

Sec 1
(Lower Stratum)
Lake Rototiti

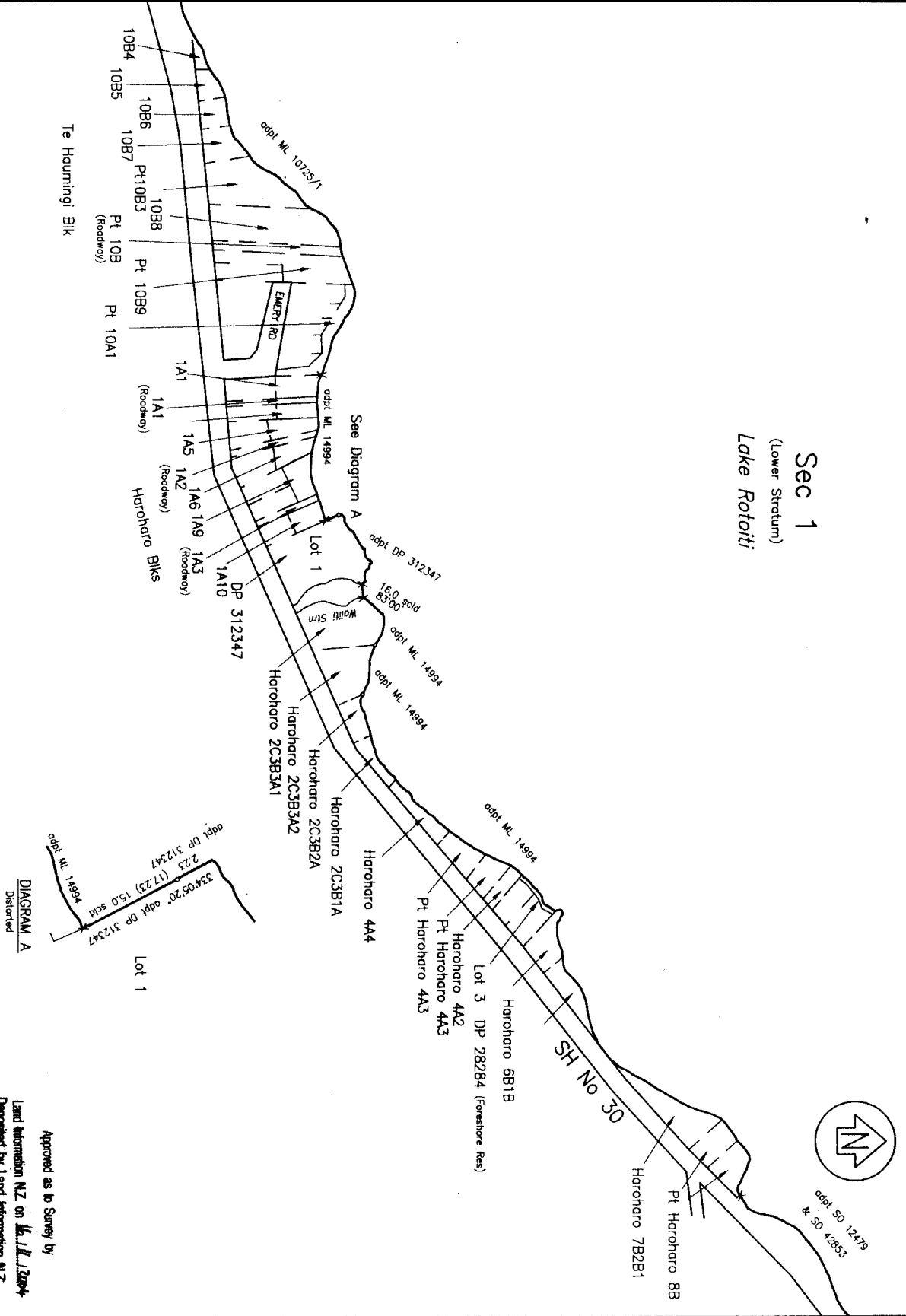

DIAGRAM A
Distorted

Sht 11 of 18

Approved as to Survey by
Land Information NZ on M.L.H. 1204
Deposited by Land Information NZ
on

LAND DISTRICT SOUTH AUCKLAND
SURVEY BLK. & DIST.
NZMS 261 Sht RECORD MAP No

Section 1

TERRITORIAL AUTHORITY ROTORUA DISTRICT
Surveyed by Fisherly Survey and Mapping Ltd
Scale: 1: 3000 Date: JULY 2004

Approvals	
CLASS OF SURVEY : III	
Total Area	
Comprised in	
1. Michael Patrick Fisherly, being a person entitled to purchase as a Licensed Cadastral Surveyor, certify that: (a) The Surveys to which this dataset relates are accurate, and were undertaken by me or under my direction in accordance with the Cadastral Survey Act 2002 and the Surveyor General's Rules for Cadastral Survey 2002/2; (b) This dataset is accurate and has been created in accordance with that Act and those Rules.	
Signed at Rotorua: <u>M.P. Fisherly</u> Date: <u>05/07/04</u>	Townse Book: -p-
Field Book: -p-	Reference Plans: Correct
Examined: Correct	Approved as to Survey
Deposited this:	Approving Surveyor
for Registrar-General of Land	
File Reference: <u>20-10-02</u>	<u>SO 338986</u>



Sec 1
(Lower Stratum)
Lake Rototiti

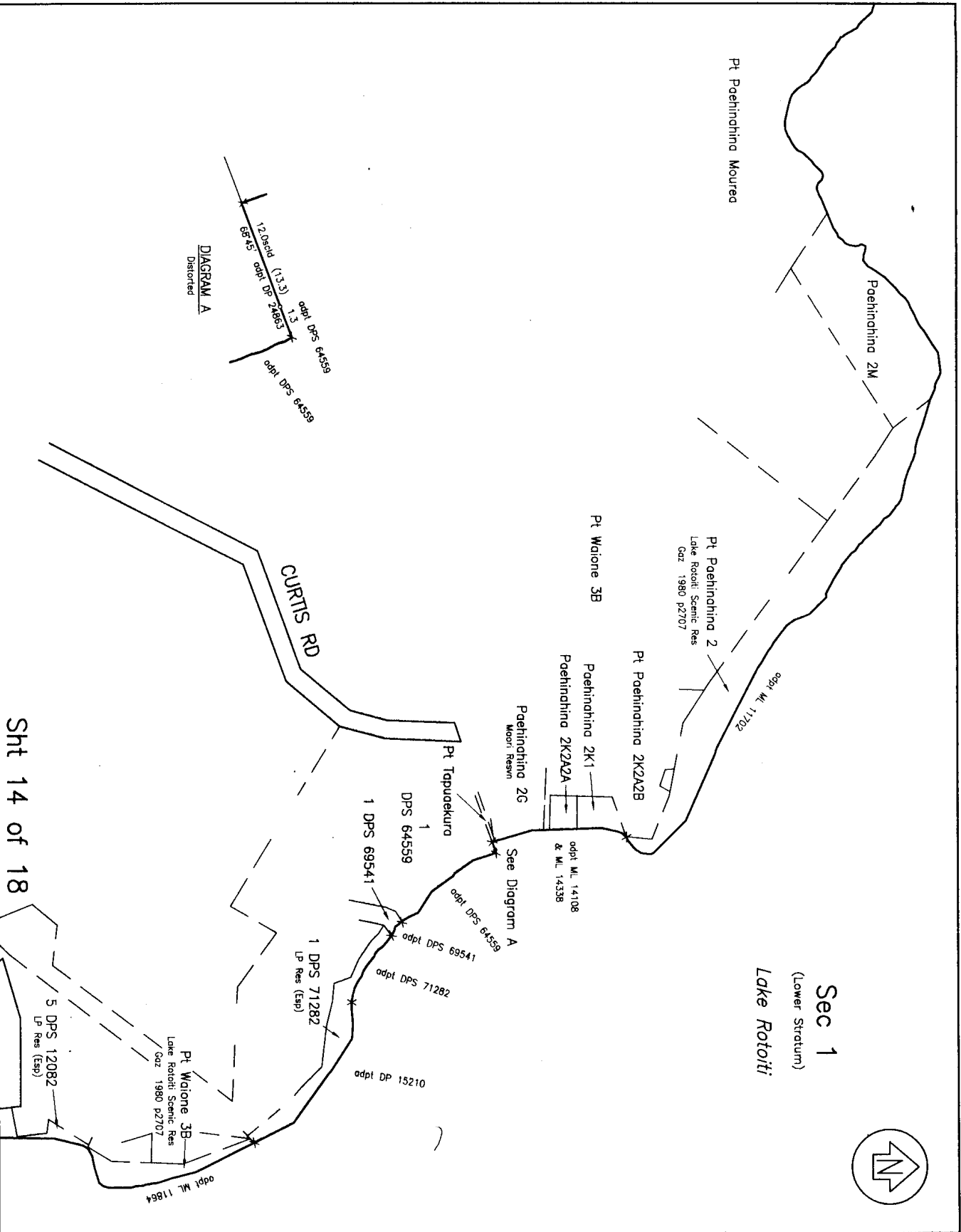

DIAGRAM A
Distorted

LAND DISTRICT SOUTH AUCKLAND
SURVEY BLK. & DIST.
NZMS 261 Sht RECORD MAP No

Section 1
Sht 14 of 18

TERRITORIAL AUTHORITY ROTORUA DISTRICT
Surveyed by Fidelity Survey and Mapping Ltd
Scale: 1: 3000 Date: JULY 2004

Approvals

CLASS OF SURVEY : III

Total Area

Comprised in

1. Michael Patrick Fidelity, being a person entitled to practice as a Licensed Cadastral Surveyor, certify that:
(a) The Surveys to which this dataset relates are accurate, and were undertaken by me or under my direction in accordance with the Cadastral Survey Act 2002 and the Surveyor General's Rules for Cadastral Survey 2002/2;
(b) This dataset is accurate and has been created in accordance with that Act and those Rules.

Signed at Rotorua: *[Signature]* Date: 3/10/04

Field Book:.....P..... Traverse Book:.....P.....
Reference Plans:.....
Examined:..... Correct:.....

Approved as to Survey by Land Information NZ on: 16/11/2004

Deposited by Land Information NZ on:

The Received 20/10/04 SO 338986

Instructions

JTC

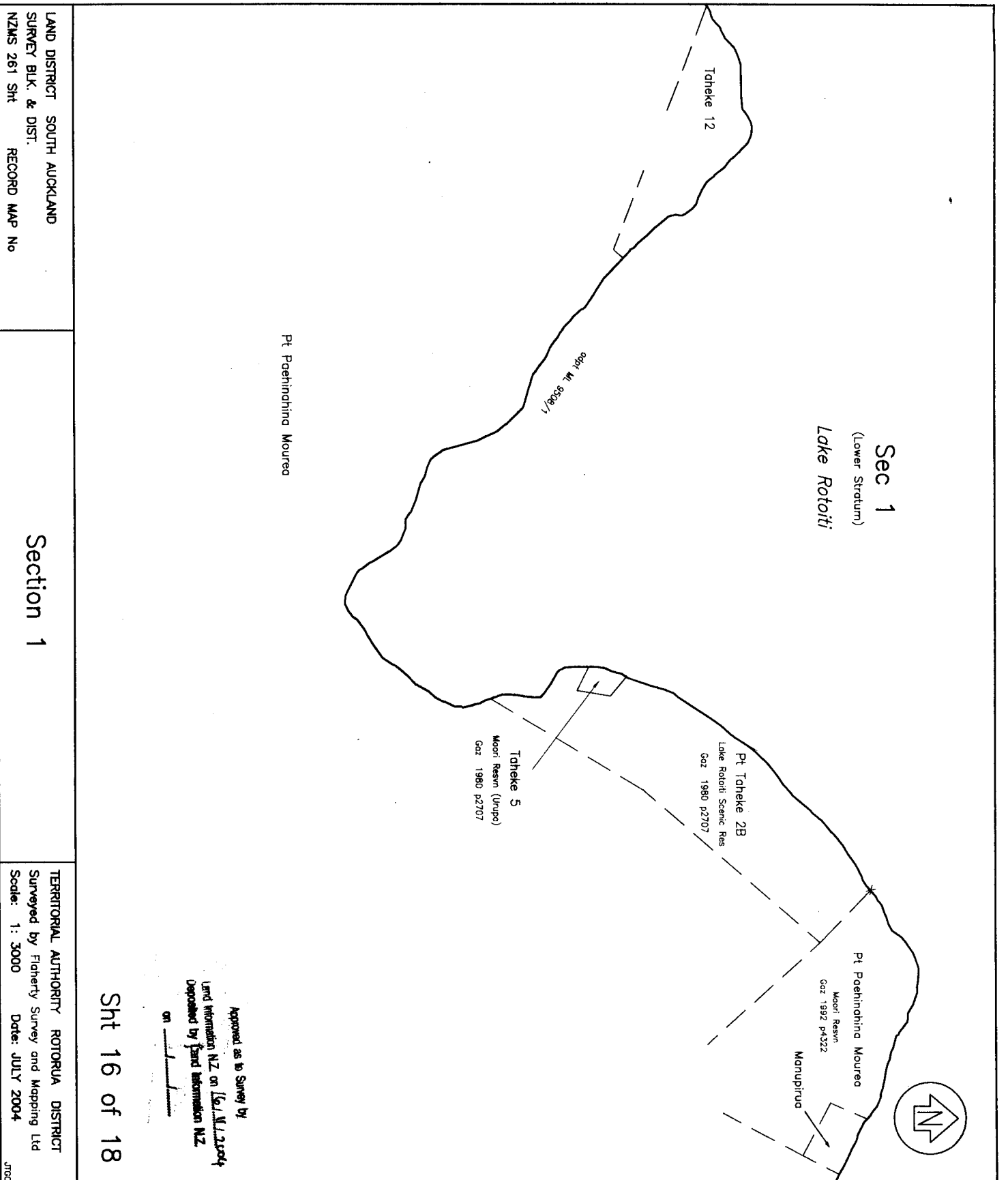

Sec 1
(Lower Stratum)
Lake Rotoriti

Pt Paehinahina Mourao

Toheke 5
Moari Resrv (Urupo)
Gaz 1980 p2707

Pt Toheke 2B
Lake Rotoriti Scenic Res
Gaz 1980 p2707

Pt Paehinahina Mourao
Moari Resrv
Gaz 1992 p4322
Manupirua



Sht 16 of 18

Approved as to Survey by
Land Information NZ on 16/11/2004
Deposited by Land Information NZ
on 16/11/2004

LAND DISTRICT SOUTH AUCKLAND
SURVEY BLK. & DIST.
NZMS 261 Sht RECORD MAP No

Section 1

TERRITORIAL AUTHORITY ROTORUA DISTRICT
Surveyed by Flaherty Survey and Mapping Ltd
Scale: 1 : 3000 Date: JULY 2004

Approvals

CLASS OF SURVEY : III

Total Area
Comprised in

1. Michael Patrick Flaherty, being a person entitled to practice as a Licensed Cadastral Surveyor, certifies that:
(a) The Surveys to which this dataset relates are accurate, and were undertaken by me or under my direction in accordance with the Cadastral Survey Act 2002 and the Surveyor General's Rules for Cadastral Survey 2002/2;
(b) This dataset is accurate and has been created in accordance with that Act and those Rules.
Signed at Rotorua *[Signature]* Date 19/10/2004

Field Book.....p..... Traverse Book.....p.....
Reference Plans.....
Examined..... Correct.....

Approved as to Survey

Deposited this.....day of.....20.....
for Registrar-General of Land
Approving Surveyor

The Received 20-10-04 SO 338986
Instructions

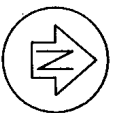

Sec 1
(Lower Stratum)
Lake Rotoiti

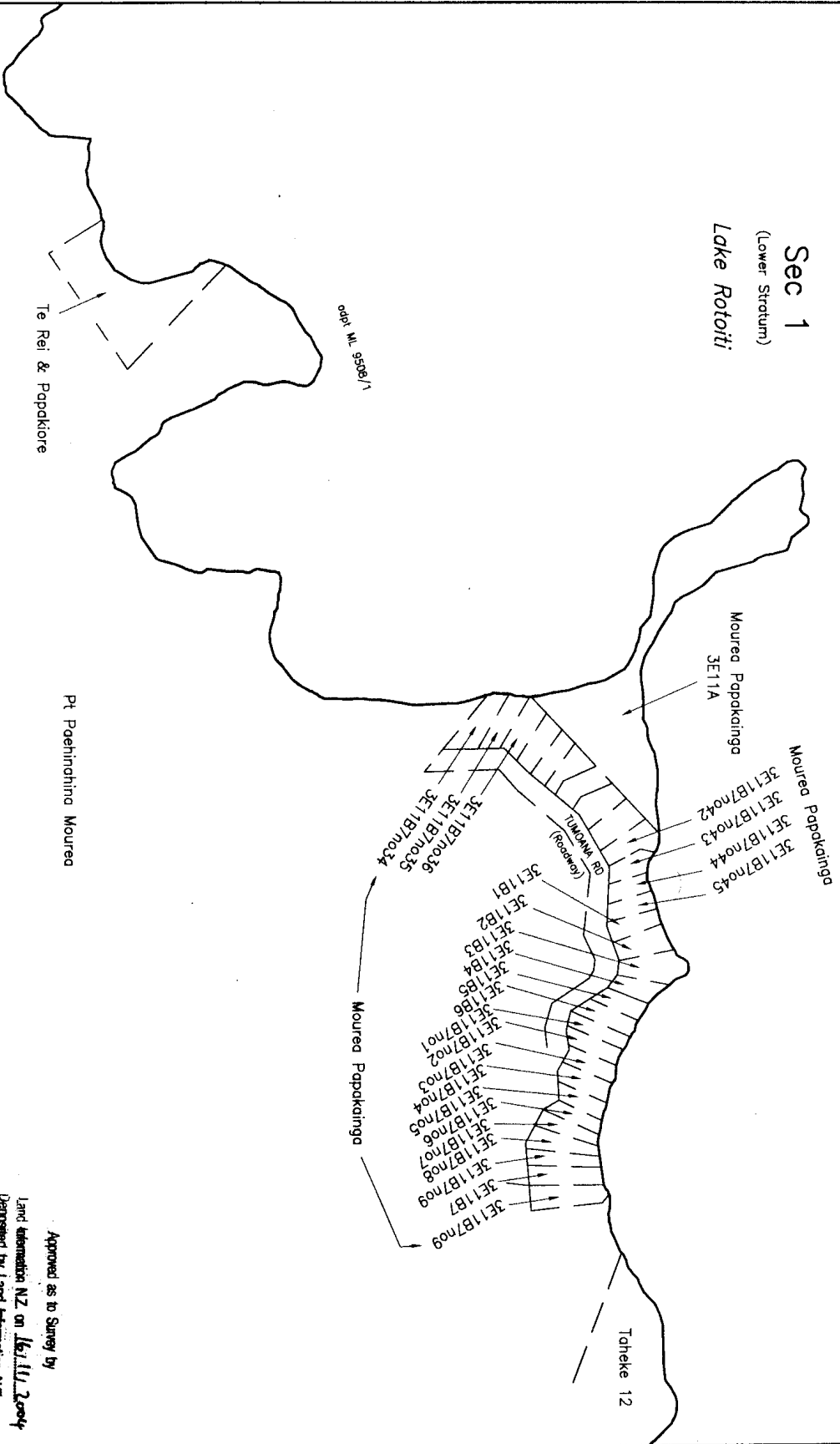

Approved as to Survey by
Land Information NZ on 16/11/2004
Deposited by Land Information NZ
on 1/12/2004

Sht 17 of 18

LAND DISTRICT SOUTH AUCKLAND
SURVEY BLK. & DIST.
NZMS 261 Sht RECORD MAP No

Section 1

TERRITORIAL AUTHORITY ROTORUA DISTRICT
Surveyed by Flaherty Survey and Mapping Ltd
Scale: 1: 3000 Date: JULY 2004

Approvals

CLASS OF SURVEY : III

Total Area

Comprised in

I, Michael Patrick Flaherty, being a person entitled to practice as a Licensed Cadastral Surveyor, certify that:
(a) The Surveys to which this dataset relates are accurate, and were undertaken by me or under my direction in accordance with the Cadastral Survey Act 2002 and the Surveyor General's Rules for Cadastral Survey 2002/2;
(b) This dataset is accurate and has been created in accordance with that Act and those Rules.
Signed at Rotorua *[Signature]* Date 13/10/04

Field Book.....p..... Traverse Book.....p.....
Reference Plans.....
Examined..... Correct.....

Approved as to Survey

Deposited this..... day of..... 20.....
for Registrar-General of Land
Approving Surveyor

File Received 20-10-04 SO 338986
Instructions



Sec 1
(Lower Stratum)
Lake Rototiti

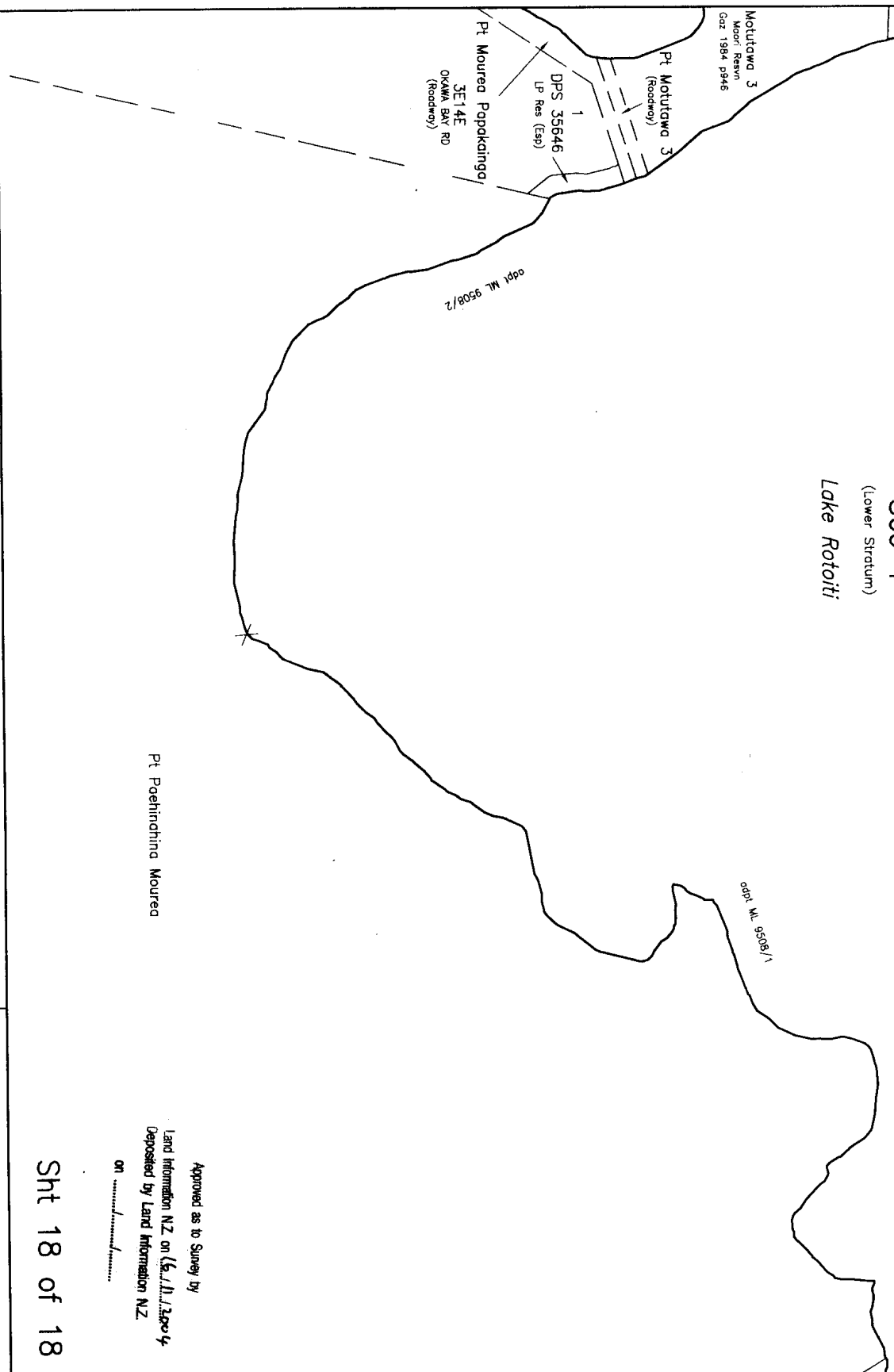

Approved as to Survey by
Land Information NZ on 16/11/2004
Deposited by Land Information NZ
on

Sht 18 of 18

LAND DISTRICT SOUTH AUCKLAND
SURVEY BLK & DIST.
NZMS 261 Sht RECORD MAP No

Section 1

TERRITORIAL AUTHORITY ROTORUA DISTRICT
Surveyed by Fishery Survey and Mapping Ltd
Scale: 1: 3000 Date: JULY 2004

Approvals

CLASS OF SURVEY : III

Total Area
Comprised in

I, Michael Patrick Fishery, being a person entitled to practise as a Licensed Cadastral Surveyor, certify that:
(a) The Surveys to which this dataset relates are accurate, and were undertaken by me or under my direction in accordance with the Cadastral Survey Act 2002 and the Surveyor General's Rules for Cadastral Survey 2002/2;
(b) This dataset is accurate and has been created in accordance with that Act and those Rules.

Signed at Rotorua: *[Signature]* Date 19/10/04

Field Book: p..... Traverse Book: p.....
Reference Plans:
Examined: Correct:

Approved as to Survey

Deposited this day of 20.....
Approving Surveyor

for Registrar-General of Land

File Received 20-10-04 SO 338986

JRSC