

DATUM : GEODETIC 1949
 BOP CIRCUIT COORDINATES
 ORIGIN : MAKETU
 700,000mN 300,000mE

LAND TO BE USED FOR TREATY SETTLEMENT

Shown	Description	Comprised in	Area
	Bed of Lake Rotorua	Geogr. Land sec 27 Maori Land Amendment and Maori Land Claims Adjustment Act 1922	8088.0000ha
Sec 1	Closed Rd	Coz 1955 p1377	

Lake boundaries shown, A-B, C-D, & the Islands have been digitised from Rotorua District Council's Orthophotos 2001

Section 1 has been defined on the understanding that Treaty settlement legislation will exempt it from the provisions of Section 11 and Part X of the Resource Management Act 1991 and Part IVA Conservation Act 1987. Natural boundaries are subject to the normal common law rules of accretion and erosion.

Stratum Parcel:
 The upper limit of Section 1 is the bed of Lake Rotorua
 Islands shown hereon are excluded from Section 1

CLASS OF SURVEY : III
Total Area 8088.0000 ha

Comprised in Closed Rd Coz 1955 p1377
 Crown Land sec 27 Maori Land Amendment and Maori Land Claims Adjustment Act 1922

I, Michael Patrick Fishery, being a person entitled to practise as a Licensed Cadastral Surveyor, certify that:
 (a) The Surveys to which this dataset relates are accurate, and were undertaken by me or under my direction in accordance with the Cadastral Survey Act 2002 and the Surveyor General's Rules for Cadastral Survey 2002/22;
 (b) This dataset is accurate and has been created in accordance with that Act and those Rules.

Signed at Rotorua: *[Signature]* Date 13/10/04

Field Book.....p..... Traverse Book.....p.....
 Reference Plans..... See Plan Face
 Examined..... Correct

Approved as to Survey by Land Information NZ on 18/11/04
 Deposited by Land Information NZ on

File Instructions
 Received 20-10-04
 SO 338985

LAND DISTRICTS SOUTH AUCKLAND
 SURVEY BLK. & DIST.
 NZMS 261 SHT RECORD MAP No

Section 1

TERRITORIAL AUTHORITY ROTORUA DISTRICT
 Surveyed by Fishery Survey and Mapping Ltd
 Scale: 1:40000 Date: JULY 2004
 JTGC

Lake Rotorua
 Sht 1 of 26



2
DPS 15998
Rec Res
Gaz 1984 p2272

Sec 76
Blk I Tarawera SD
Sulphur Point Wildlife Res
Gaz 1980 p94

Lot 1 of Sec 2
Blk I Tarawera SD
Rec Res Rotorua Domain
Gaz 1985 p2485

odpt SO 42347
8.0 scld
129°07'10"

1922 OS 10pp

odpt DPS 15998

EURERA ST
AMOHAU ST

Pt Rotorua Town Belt

Cl Rd SO 24494

odpt ML 5223

46.0 scld 18.0 odpt SO 52736
269°38'

odpt SO 25860
odpt SO 52736

Pt Sec 103
Blk I Tarawera SD
Rec Res
Gaz 1984 p2272

8.0 scld
352°37'30" odpt SO 25860

odpt SO 25860

Pt Sec 3
Blk I Tarawera SD
Sewerage Purposes
Gaz 1932 p538

20.0 57°30' scld

odpt ML 15238
& ML 50238

Papaoruaomoo
Maori Resm
Gaz 2003 p3408

Sec 1
(Lower Stratum)
Lake Rotorua



LAND DISTRICT SOUTH AUCKLAND
SURVEY BLK. & DIST.
NZMS 261 SHT RECORD MAP No

Section 1

Sht 2 of 26

TERRITORIAL AUTHORITY ROTORUA DISTRICT
Surveyed by Flaherty Survey & Mapping Ltd
Scale: 1: 2500 Date: JULY 2004

Approvals

CLASS OF SURVEY : III

Total Area
Comprised in

1. Michael Patrick Flaherty, being a person entitled to practise as a Licensed Cadastral Surveyor, certify that:
(a) The Surveys to which this dataset relates are surveys, and were undertaken by me or under my direction, in accordance with the Cadastral Survey Act 2002 and the Surveyor General's Rules for Cadastral Survey, 2002/2;
(b) This dataset is accurate and has been created in accordance with that Act and those Rules.

Signed at Rotorua: *[Signature]* Date: 3/10/04

Field Book: p..... Traverse Book: p.....
Reference Plans:
Examined: Correct:
Approved as to Survey by Land Information NZ on: *[Signature]* 12/11/2004
Deputed by Land Information NZ on

File: Received 20-10-04 SO 338985
Instructions

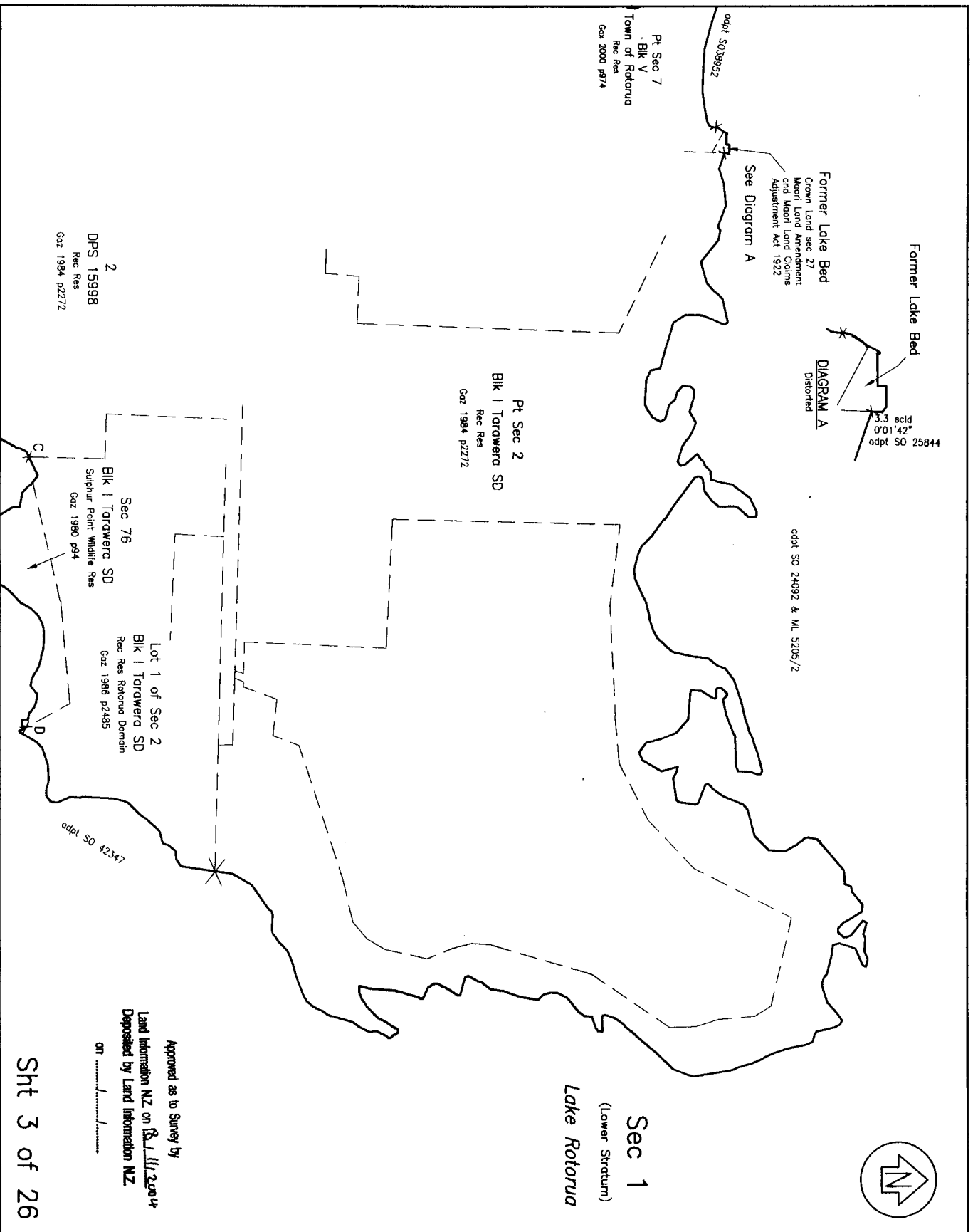

LAND DISTRICT SOUTH AUCKLAND
 SURVEY BLK. & DIST. RECORD MAP No
 NZMS 261 SHT

Section 1

TERRITORIAL AUTHORITY ROTORUA DISTRICT
 Surveyed by Fishery Survey & Mapping Ltd
 Scale: 1: 2500 Date: JULY 2004

Sht 3 of 26

Approved as to Survey by
 Land Information NZ on BL/11/2004
 Deposited by Land Information NZ
 on

for Registrar-General of Land
 SO 338985

Approvals	
CLASS OF SURVEY : III	
Total Area	
Comprised in	
1. Michael Patrick Fishery, being a person entitled to practise as a Licensed Cadastral Surveyor, certify that: (a) The Surveys to which this dataset relates are accurate, and were undertaken by me or under my direction in accordance with the Cadastral Survey Act 2002 and the Surveyor General's Rules for Cadastral Survey 2002/2; (b) This dataset is accurate and has been created in accordance with that Act and those Rules.	
Signed at Rotorua: <u>MPF</u> Date <u>07/10/04</u>	
Field Book: p. Traverse Book: p.	
Reference Plans: Correct:	
Examined: Correct:	
Approved as to Survey	Approving Surveyor
Deposited this	day of
20	

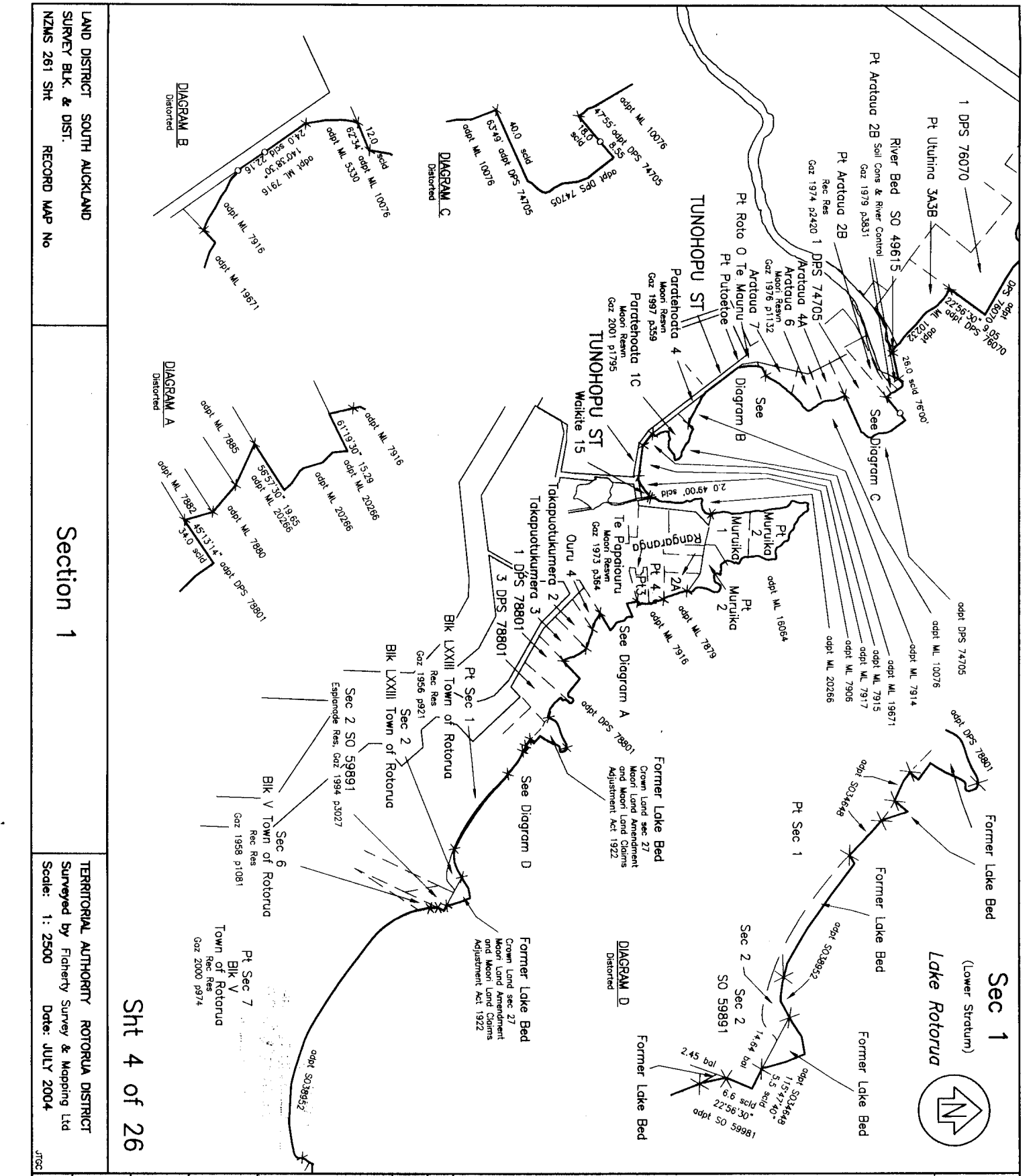

<p>Approvals</p>	
<p>CLASS OF SURVEY : III</p>	
<p>Total Area</p>	
<p>Comprised in</p>	
<p>1. Michael Patrick Fidelity, being a person entitled to practise as a Licensed Cadastral Surveyor, certifies that: (a) The Surveys to which this dataset relates are accurate, and were undertaken by me or under my direction, in accordance with the Cadastral Survey Act 2002 and the Surveyor General's Rules for Cadastral Survey 2002/2; (b) This dataset is accurate and has been created in accordance with that Act and those Rules.</p>	
<p>Signed at Rotorua: <i>[Signature]</i> Date 13/10/04</p>	
<p>Field Book... p.....</p>	<p>Town Book... p.....</p>
<p>Reference Plans.....</p>	<p>Examined..... Correct.....</p>
<p>Approved as to Survey by Land Information NZ on 13/11/2004</p>	
<p>Deposited by Land Information NZ on</p>	
<p>File Reference 20-10-04</p>	<p>SO 338985</p>

LAND DISTRICT SOUTH AUCKLAND
 SURVEY BLK. & DIST.
 NZMS 261 Sht RECORD MAP No

Section 1

TERRITORIAL AUTHORITY ROTORUA DISTRICT
 Surveyed by Fidelity Survey & Mapping Ltd
 Scale: 1: 2500 Date: JULY 2004

Sht 4 of 26

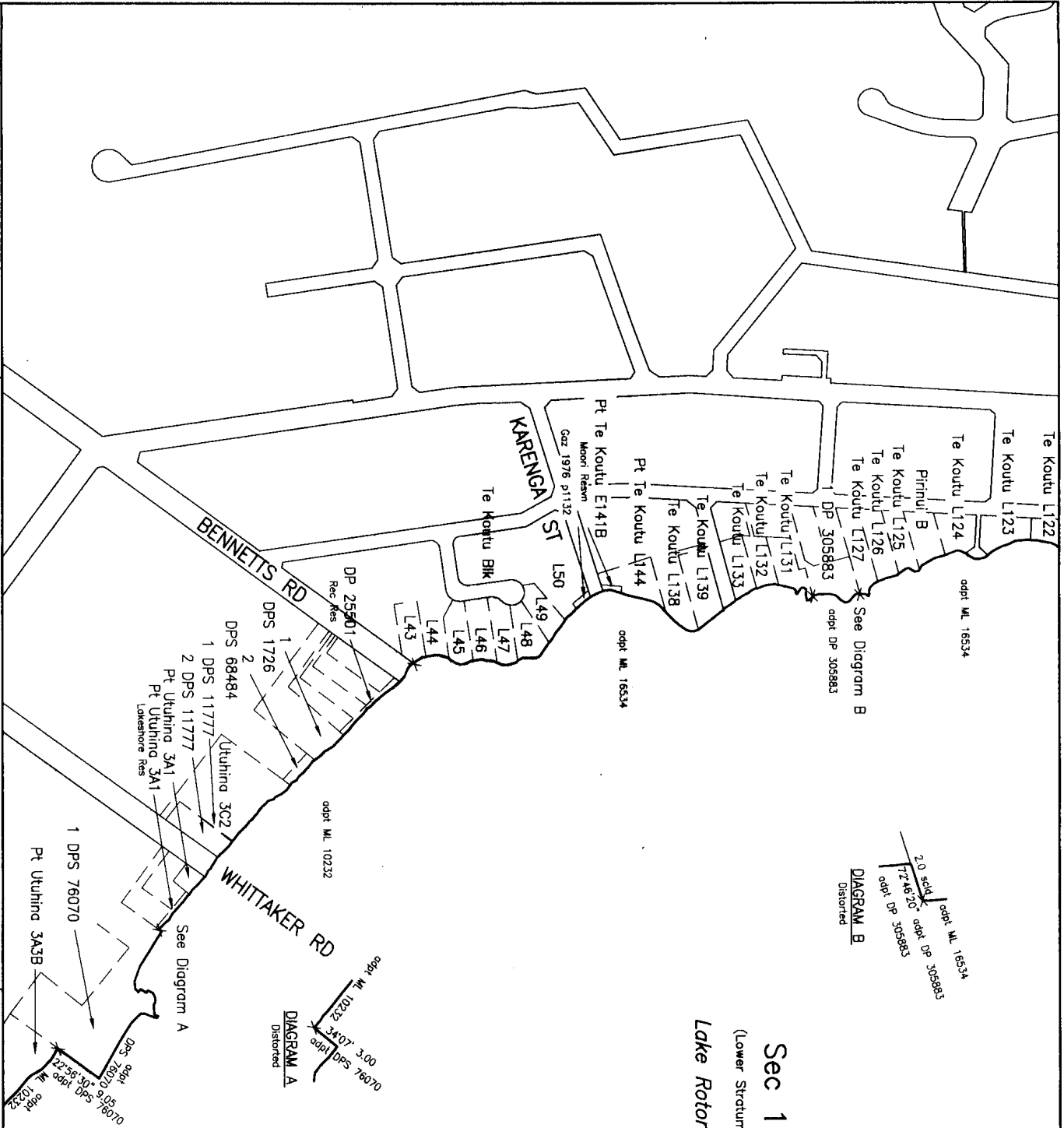

Section 1

Sec 1
(Lower Stratum)
Lake Rotorua

Sht 5 of 26

LAND DISTRICT SOUTH AUCKLAND
SURVEY BLK. & DIST.
NZMS 261 Sht RECORD MAP No

TERRITORIAL AUTHORITY ROTORUA DISTRICT
Surveyed by Flaherty Survey & Mapping Ltd
Scale: 1: 2500 Date: JULY 2004

Approvals	
CLASS OF SURVEY : III	
Total Area	
Comprised in	
1. Michael Patrick Flaherty, being a person entitled to practise as a Licensed Cadastral Surveyor, certify that: (a) The Surveys to which this dataset relates are accurate, and were undertaken by me or under my direction in accordance with the Cadastral Survey Act 2002 and the Surveyor General's Rules for Cadastral Survey 2002/2; (b) This dataset is accurate and has been created in accordance with that Act and those Rules.	
Signed at Rotorua	Date 13/10/04
Field Book.....p.....	Traverse Book.....p.....
Reference Plans.....	Examined..... Correct.....
Approved as to Survey	Approved by Surveyor
Deposited this..... day of..... 20.....	for Registrar-General of Land
File No. Received 20-10-04	SO 338985

JRJC

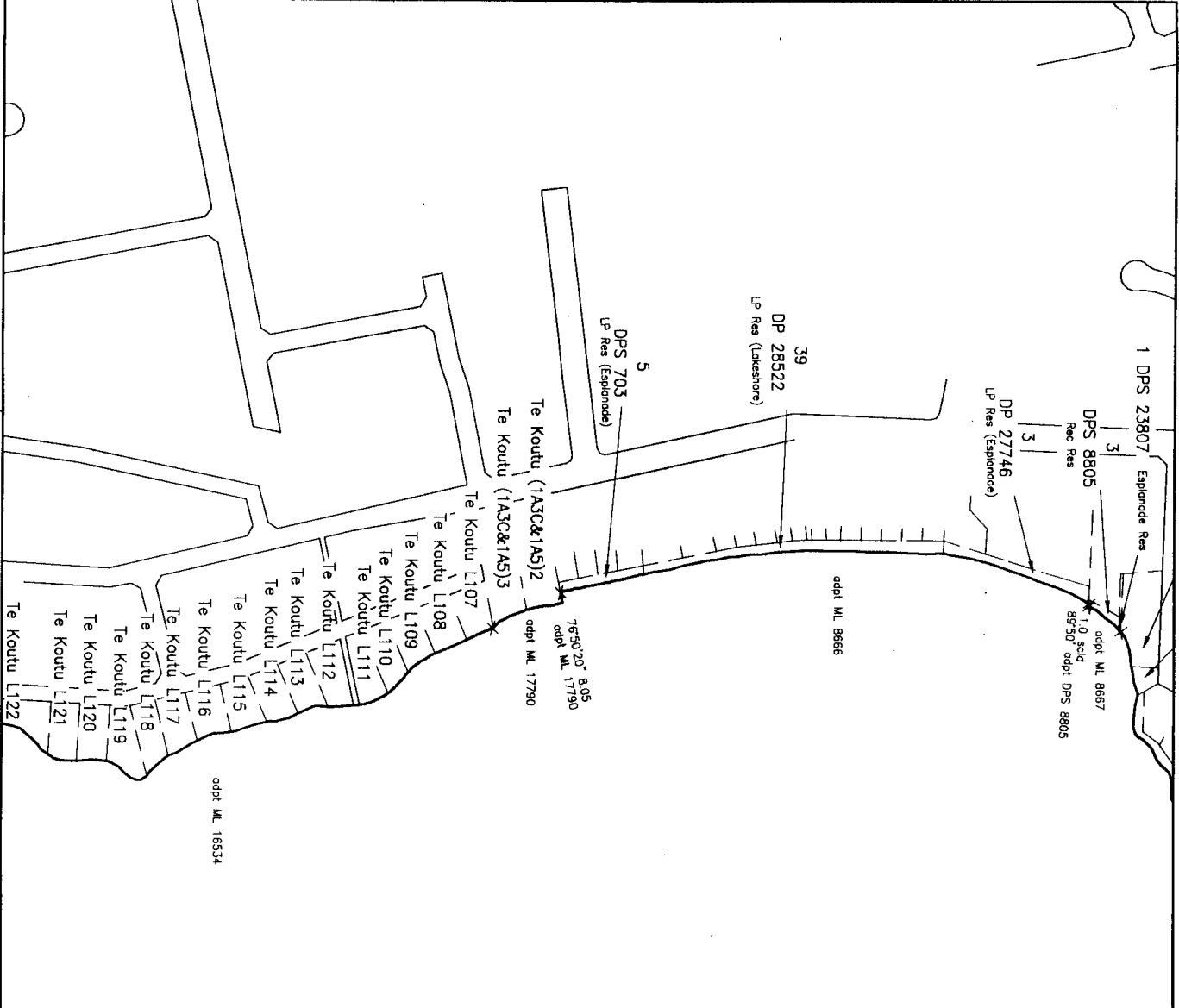
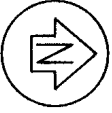

Sec 1
(Lower Stratum)
Lake Rotorua

Sht 6 of 26

Approved as to Survey by
Land Information NZ on 8/11/2004
Deposited by Land Information NZ
on

LAND DISTRICT SOUTH AUCKLAND
SURVEY BLK. & DIST.
NZMS 261 SHT RECORD MAP No

Section 1

TERRITORIAL AUTHORITY ROTORUA DISTRICT
Surveyed by Fishery Survey & Mapping Ltd
Scale: 1 : 2500 Date: JULY 2004

Approvals

CLASS OF SURVEY : III

Total Area
Comprised in

1. Michael Patrick Fishery, being a person entitled to practise as a Licensed Cadastral Surveyor, certify that:
(a) The Surveys to which this dataset relates are accurate, and were undertaken by me or under my direction in accordance with the Cadastral Survey Act 2002 and the Surveyor General's Rules for Cadastral Survey 2002/2;
(b) This dataset is accurate and has been created in accordance with that Act and those Rules.

Signed at Rotorua *[Signature]* Date 13/10/04

Field Book.....p..... Traverse Book.....p.....
Reference Plans.....
Examined..... Correct.....

Approved as to Survey

Deposited this..... day of..... 20.....
for Registrar-General of Land

File Received 20-10-04 SO 338985

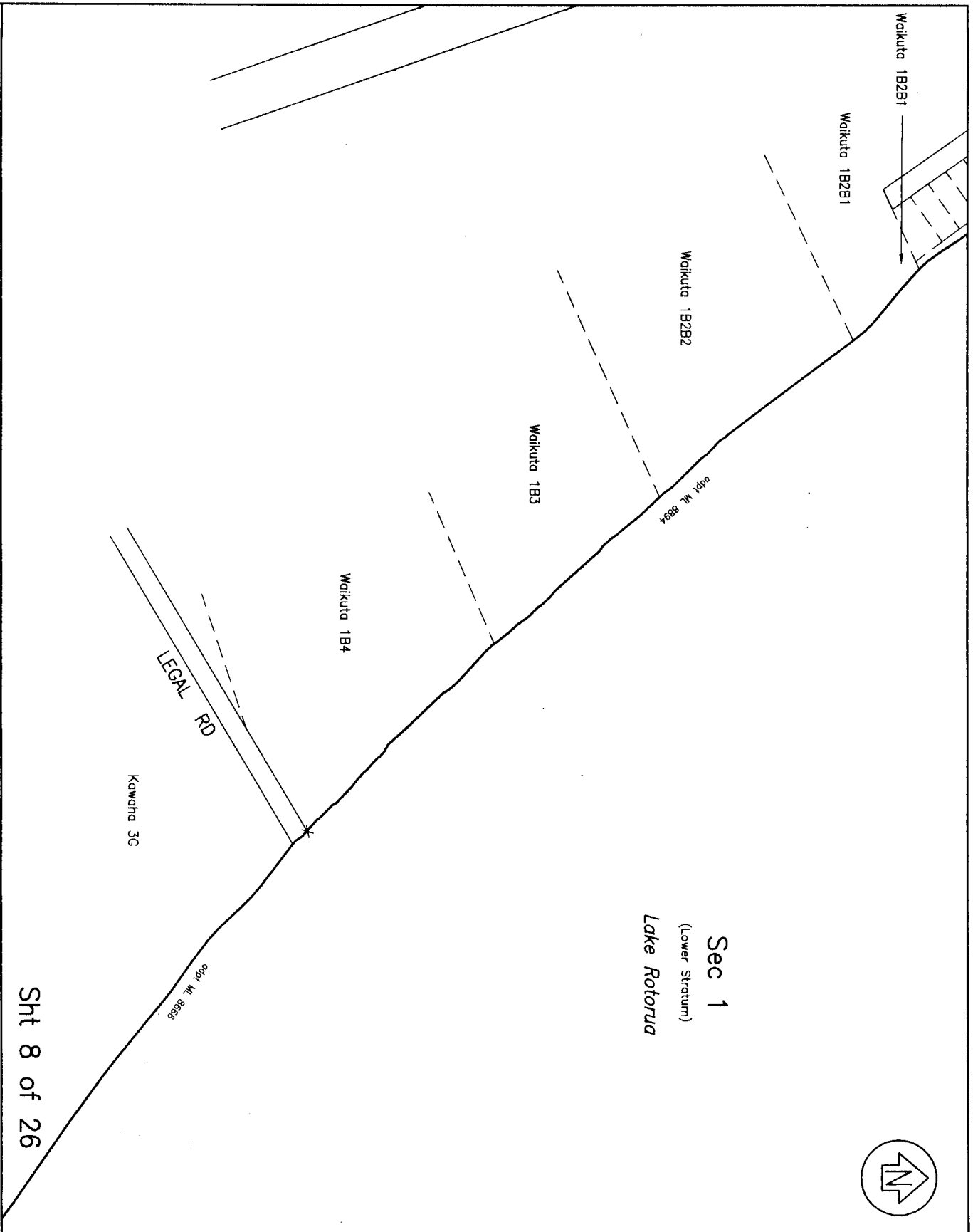

Sec 1
(Lower Stratum)
Lake Rotorua

Sht 8 of 26

LAND DISTRICT SOUTH AUCKLAND
SURVEY BLK. & DIST.
NZMS 261 Sht RECORD MAP No

Section 1

TERRITORIAL AUTHORITY ROTORUA DISTRICT
Surveyed by Flaherty Survey & Mapping Ltd
Scale: 1: 2500 Date: JULY 2004

Approvals

CLASS OF SURVEY : III

Total Area

Comprised in

1. Michael Patrick Flaherty, being a person entitled to practise as a Licensed Cadastral Surveyor, certify that:
(a) The Surveys to which this dataset relates are accurate, and were undertaken by me or under my direction in accordance with the Cadastral Survey Act 2002 and the Surveyor General's Rules for Cadastral Survey 2002/2;
(b) This dataset is accurate and has been created in accordance with that Act and those Rules.

Signed at Rotorua Date **13/10/04**

Field Book.....p..... Traverse Book.....p.....

Reference Plans.....

Examined..... Correct.....

Approved as to Survey by Land Information NZ on **18.11.2004**

Deposited by Land Information NZ on

File **20-10-04** SO **338985**
Instructions

JTC:

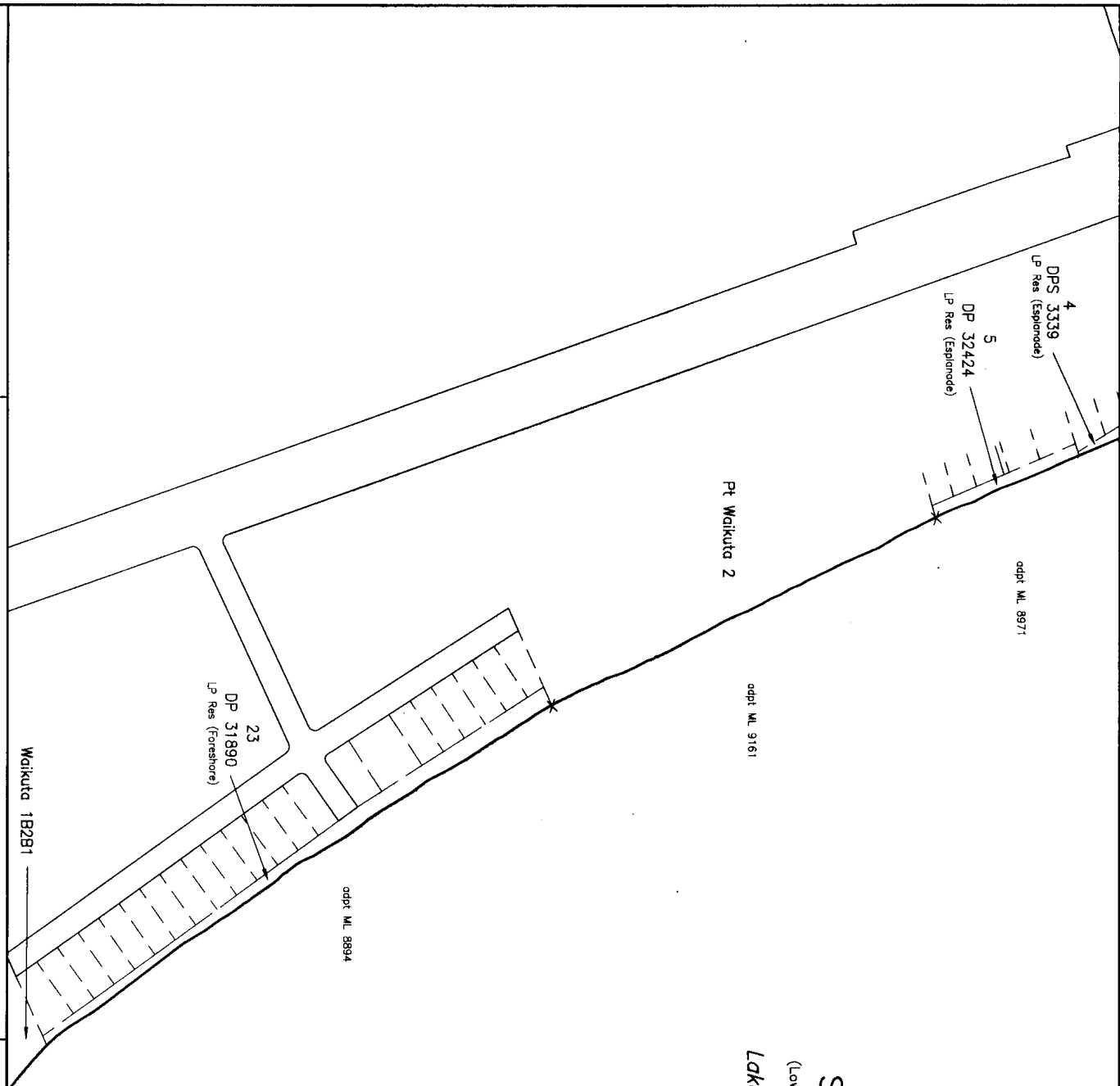

Sec 1
(Lower Stratum)
Lake Rotorua

Sht 9 of 26

Approved as to Survey by
Land Information NZ on 13/11/2004
Deposited by Land Information NZ
on

LAND DISTRICT SOUTH AUCKLAND
SURVEY BLK. & DIST.
NZMS 261 Sht RECORD MAP No

Section 1

TERRITORIAL AUTHORITY ROTORUA DISTRICT
Surveyed by Fishery Survey & Mapping Ltd
Scale: 1: 2500 Date: JULY 2004

Approvals

CLASS OF SURVEY : III

Total Area
Comprised in

I, Michael Patrick Fishery, being a person entitled to practise as a Licensed Cadastral Surveyor, certify that:
(a) The Surveys to which this dataset relates are accurate, and were undertaken by me or under my direction in accordance with the Cadastral Survey Act 2002 and the Surveyor General's Rules for Cadastral Survey 2002/2;
(b) This dataset is accurate and has been created in accordance with that Act and those Rules.

Signed at Rotorua: *[Signature]* Date 13/10/04

Field Book:..... Traverse Book:.....
Reference Plans:.....
Examined:..... Correct:.....

Approved as to Survey

Deposited this..... day of..... 20.....
for Registrar-General of Land
SO 338985

JTC

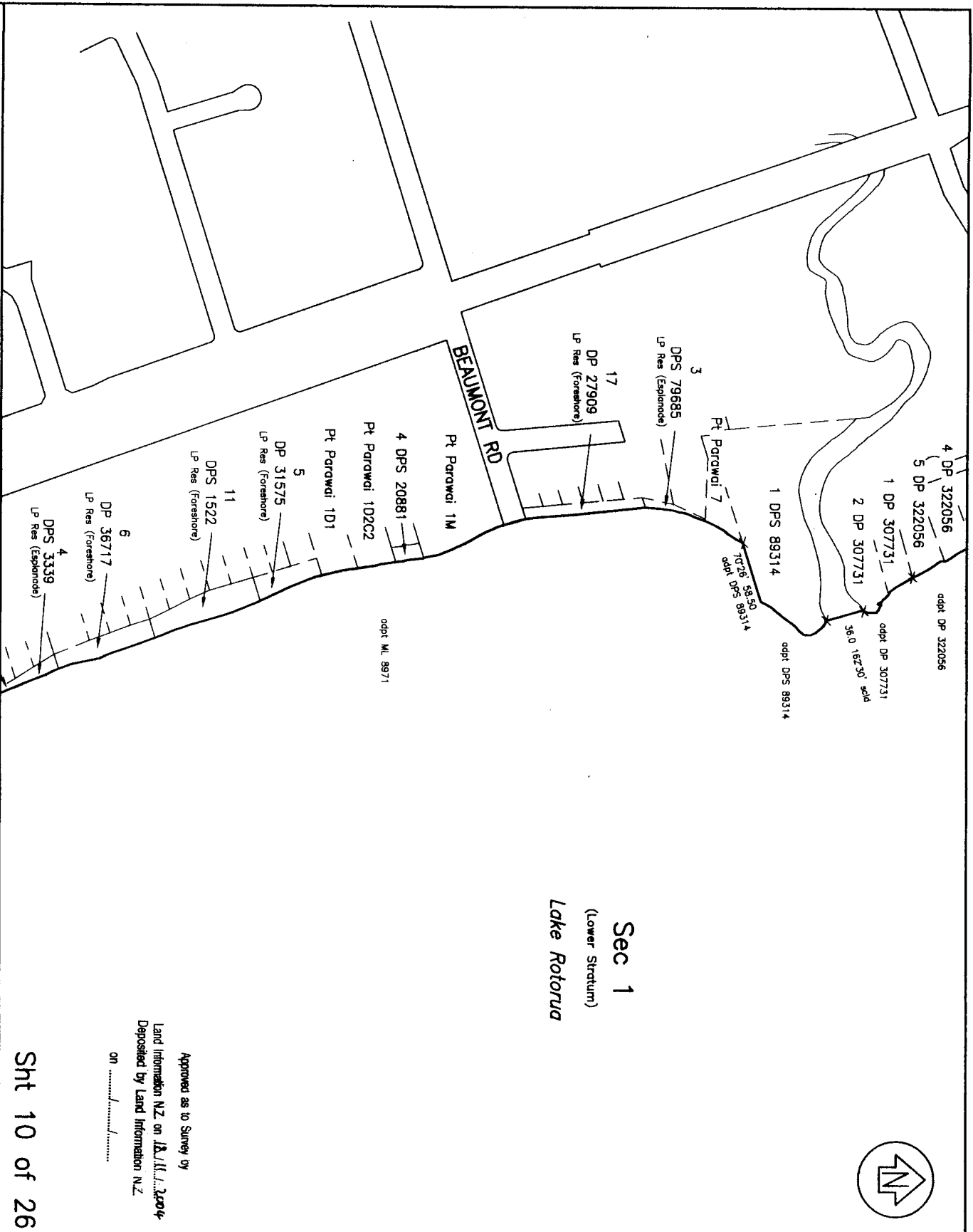

Sec 1
(Lower Stratum)
Lake Rotorua

Section 1

Sht 10 of 26

Approved as to Survey by
Land Information NZ on 18/11/2004
Deposited by Land Information NZ
on

TERRITORIAL AUTHORITY ROTORUA DISTRICT
Surveyed by Fishery Survey & Mapping Ltd
Scale: 1 : 2500 Date: JULY 2004

LAND DISTRICT SOUTH AUCKLAND
SURVEY BLK. & DIST.
NZMS 261 SHT RECORD MAP No

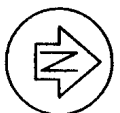

<p>CLASS OF SURVEY : III</p> <p>Total Area</p> <p>Comprised in</p> <p>I, Michael Patrick Flaherty, being a person entitled to practise as a Licensed Cadastral Surveyor, certify that: (a) The Surveys to which this dataset relates are accurate, and were undertaken by me or under my direction in accordance with the Cadastral Survey Act 2002 and the Surveyor General's Rules for Cadastral Survey 2002/2; (b) This dataset is accurate and has been created in accordance with that Act and these Rules.</p> <p>Signed at Rotorua <i>M.P. Flaherty</i> Date 13/10/04</p> <p>Field Book.....p..... Traverse Book.....p..... Reference Plans..... Examined..... Correct.....</p> <p>Approved as to Survey <i>[Signature]</i> Approving Surveyor</p> <p>Deposited this.....day of.....20.....</p> <p>for Registrar-General of Land</p> <p>File Received 20-10-04 SO 338985</p>	
---	--

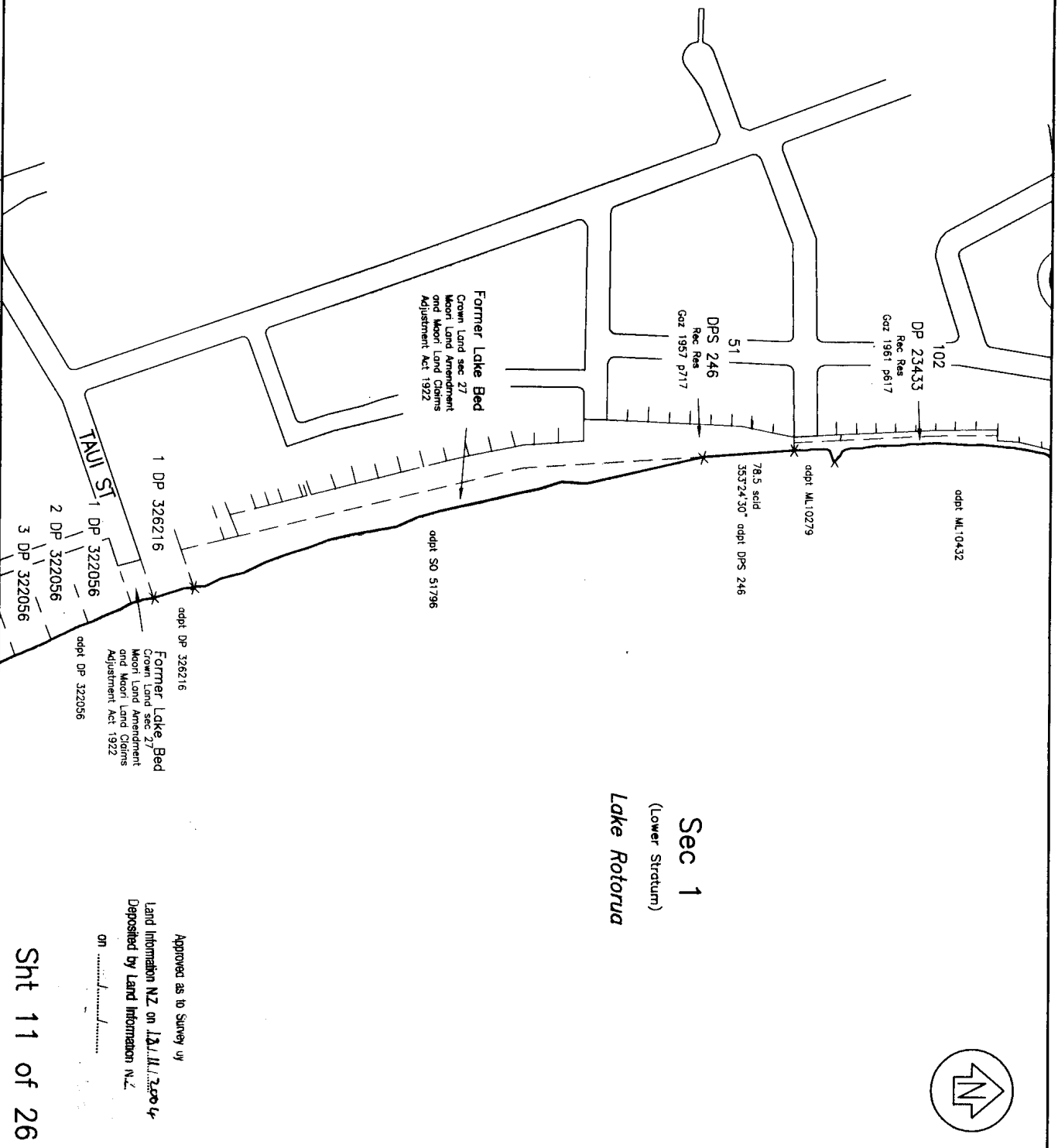
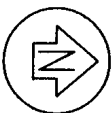

Sec 1
(Lower Stratum)
Lake Rotorua

LAND DISTRICT SOUTH AUCKLAND
SURVEY BLK. & DIST.
NZMS 261 Sht RECORD MAP No

Section 1

Sht 11 of 26

Approved as to Survey by
Land Information NZ on 13/11/2004
Deposited by Land Information NZ
on 13/11/2004

Territorial Authority ROTORUA DISTRICT
Surveyed by Fishery Survey & Mapping Ltd
Scale: 1: 2500 Date: JULY 2004

Approvals

CLASS OF SURVEY : III

Total Area

Comprised in

1. Michael Patrick Fishery, being a person entitled to practise as a Licensed Cadastral Surveyor, certify that:
(a) The Surveys to which this dataset relates are accurate, and were undertaken by me or under my direction in accordance with the Cadastral Survey Act 2002 and the Surveyor General's Rules for Cadastral Survey 2002/2;
(b) This dataset is accurate and has been created in accordance with that Act and those Rules.

Signed at Rotorua Date 13/10/04

Field Book: p. Traverse Book: p.

Reference Plans: Correct

Examined: Correct

Approved as to Survey

Deposited this day of 20

for Registrar-General of Land
SO 338985

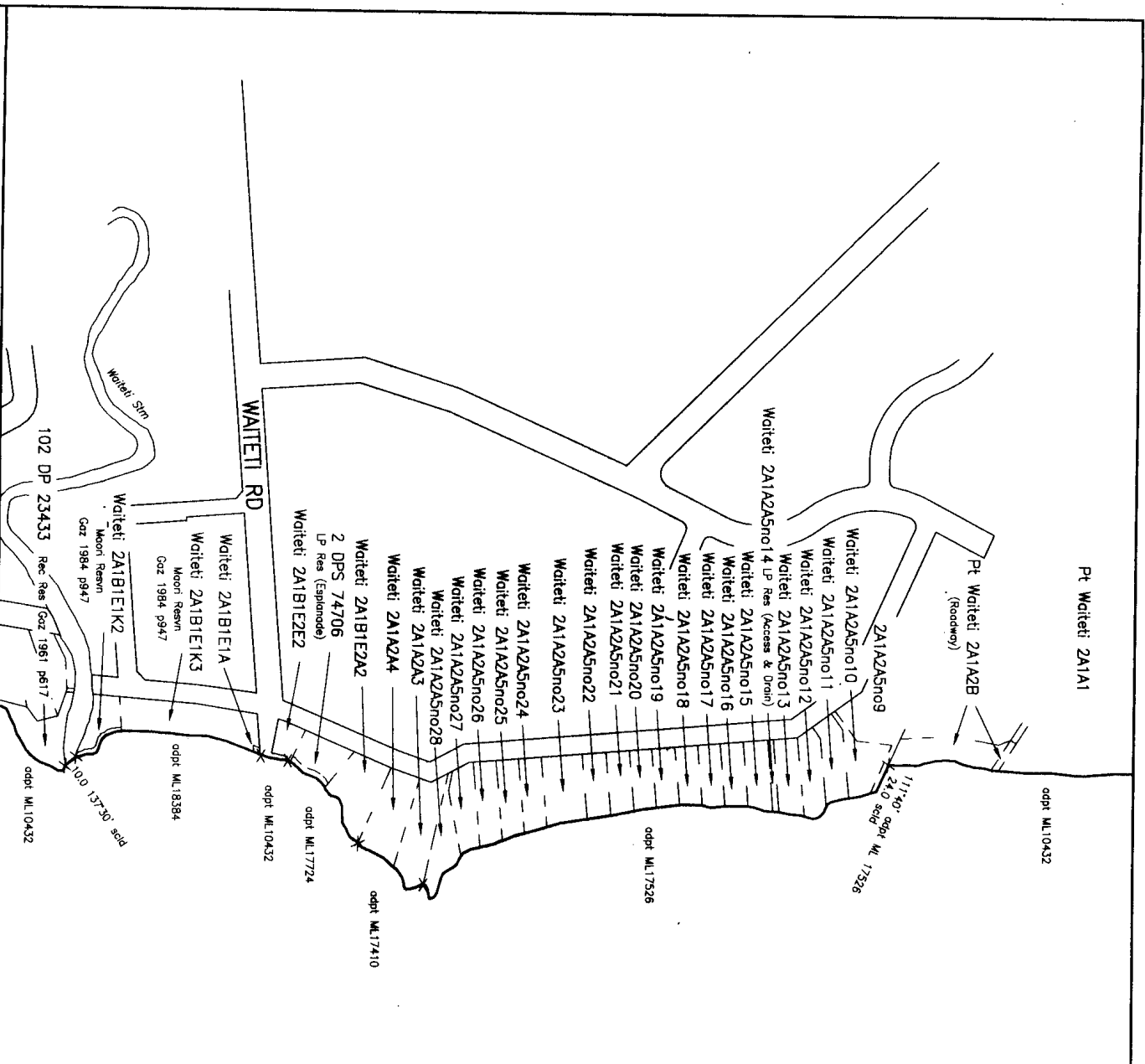

Sec 1
(Lower Stratum)
Lake Rotorua

Sht 12 of 26

LAND DISTRICT SOUTH AUCKLAND
SURVEY BLK. & DIST.
NZMS 261 SHT RECORD MAP No

Section 1

TERRITORIAL AUTHORITY ROTORUA DISTRICT
Surveyed by Flaherty Survey & Mapping Ltd
Scale: 1: 2500 Date: JULY 2004

<p>CLASS OF SURVEY : III</p> <p>Total Area</p> <p>Comprised in</p>	
<p>1. Michael Patrick Flaherty, being a person entitled to practise as a Licensed Cadastral Surveyor, certify that (a) The Surveys to which this dataset relates are accurate, and were undertaken by me or under my direction in accordance with the Cadastral Survey Act 2002 and the Surveyor General's Rules for Cadastral Survey 2002/2; (b) This dataset is accurate and has been created in accordance with that Act and those Rules.</p> <p>Signed at Rotorua <i>MS</i> Date 13/10/04</p>	
<p>Field Book.....p. Traverse Book.....p.</p> <p>Reference Plans.....</p> <p>Examined..... Correct.....</p>	<p>Approved as to Survey by</p> <p>Land Information NZ on 13/11/2004</p> <p>Deposited by Land Information NZ</p> <p>on</p>
<p>Approved as to Survey</p> <p>Approving Surveyor</p>	
<p>Deposited this.....day of.....20.....</p> <p>for Registrar-General of Land</p> <p>SO 338985</p>	

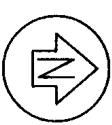
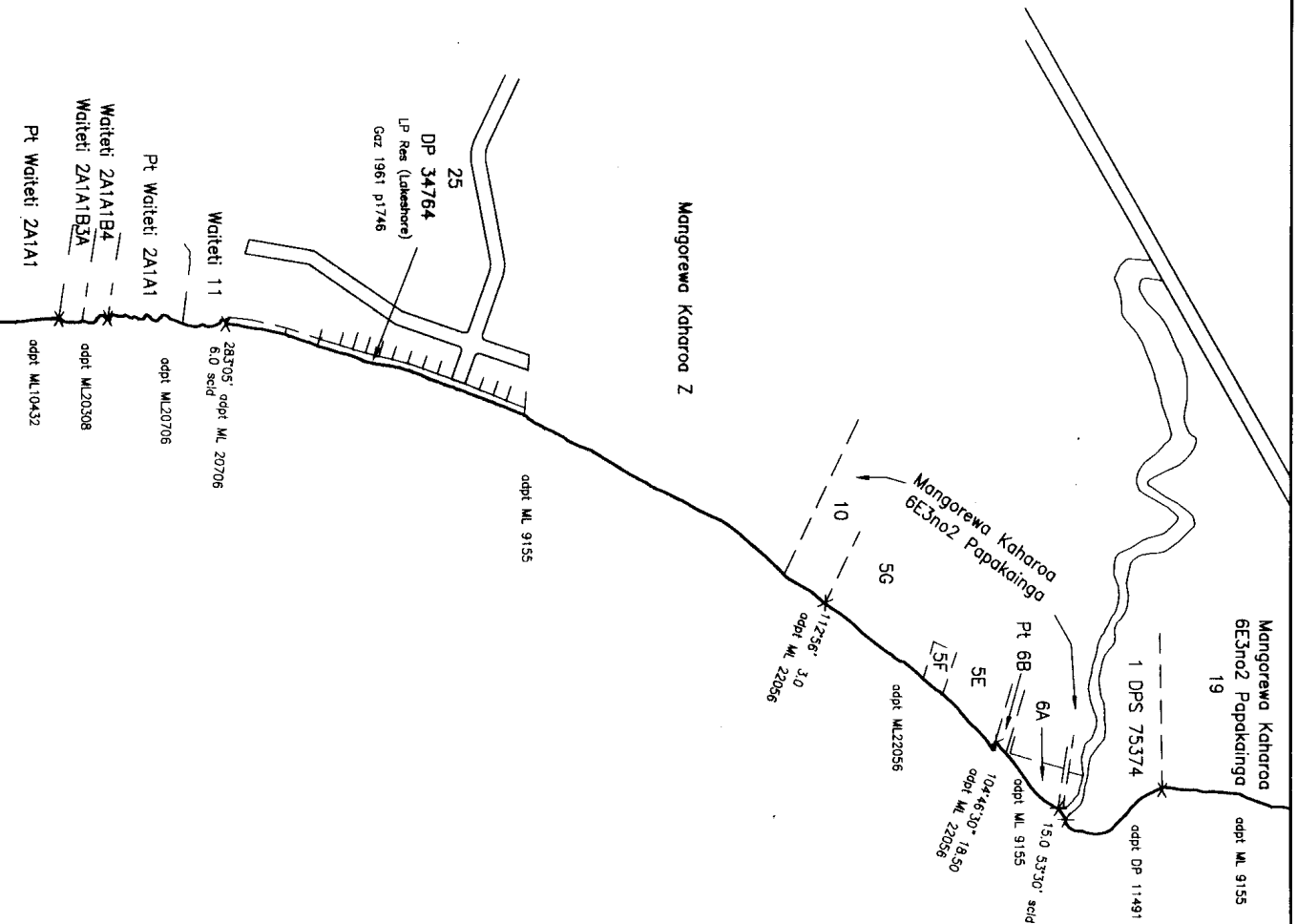

Sec 1
(Lower Stratum)
Lake Rotorua

Approved as to Survey by
Land Information NZ on 13/11/2004
Deposited by Land Information NZ
on 1/12/2004

Sht 13 of 26

LAND DISTRICT SOUTH AUCKLAND
SURVEY BLK. & DIST.
NZMS 261 Sht RECORD MAP No

Section 1

TERRITORIAL AUTHORITY ROTORUA DISTRICT
Surveyed by Fishery Survey & Mapping Ltd
Scale: 1: 5000 Date: JULY 2004

JTAG

Approvals

CLASS OF SURVEY : III

Total Area

Comprised in

1. Michael Patrick Fishery, being a person entitled to practise as a Licensed Cadastral Surveyor, certify that:
(a) The Surveys to which this dataset relates are accurate, and were undertaken by me or under my direction in accordance with the Cadastral Survey Act 2002 and the Surveyor General's Rules for Cadastral Survey 2002/2;
(b) This dataset is accurate and has been created in accordance with that Act and those Rules.

Signed at Rotorua *[Signature]* Date 9/10/04

Field Book.....p..... Traverse Book.....p.....

Reference Plans..... Correct.....

Examined..... Correct.....

Approved as to Survey *[Signature]* Approving Surveyor

Deposited this..... day of..... 20.....

for Registrar-General of Land
File Received 20-10-04 SO 338985
Instructions

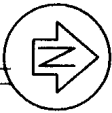
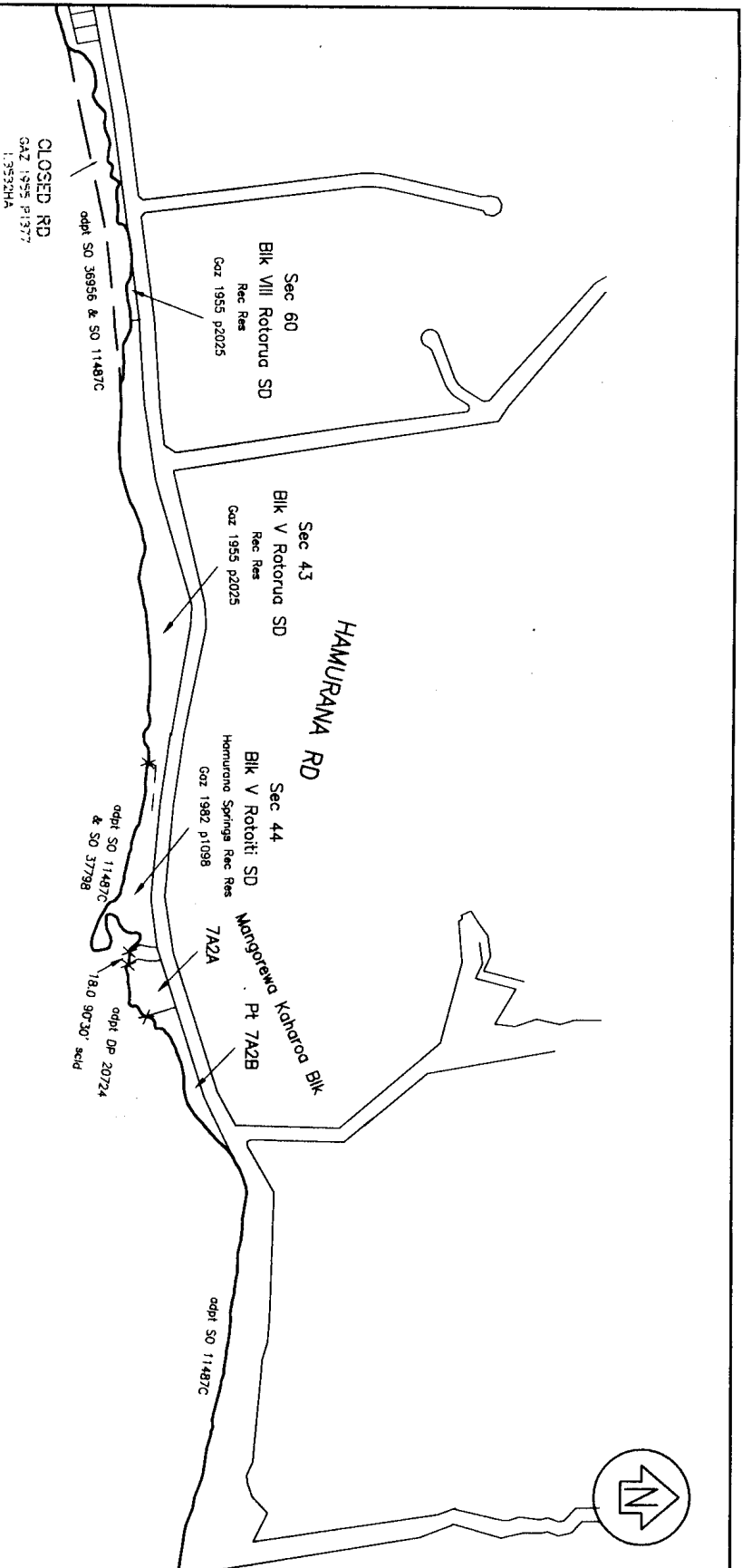

Sec 1
(Lower Stratum)
Lake Rotorua

Approved as to Survey by
Land Information NZ on 18/11/2004
Deposited by Land Information NZ
on

Sht 15 of 26

LAND DISTRICT SOUTH AUCKLAND
SURVEY BLK. & DIST.
NZMS 261 SHT RECORD MAP No

Section 1

TERRITORIAL AUTHORITY ROTORUA DISTRICT
Surveyed by Fishery Survey & Mapping Ltd
Scale: 1: 5000 Date: JULY 2004

Approvals

CLASS OF SURVEY : III

Total Area
Comprised in

1. Michael Patrick Fishery, being a person entitled to practise as a Licensed Cadastral Surveyor, certify that:
(a) The Surveys to which this dataset relates are accurate, and were undertaken by me or under my direction in accordance with the Cadastral Survey Act 2002 and the Surveyor General's Rules for Cadastral Survey 2002/2.
(b) This dataset is accurate and has been created in accordance with that Act and those Rules.

Signed at Rotorua *[Signature]* Date 13/10/04

Field Book.....p..... Traverse Book.....p.....

Reference Plans.....

Examined..... Correct.....

Approved as to Survey

Deposited this day of 20.....
Approving Surveyor

for Registrar-General of Land

File Received 20-10-04 SO 338985

JTC

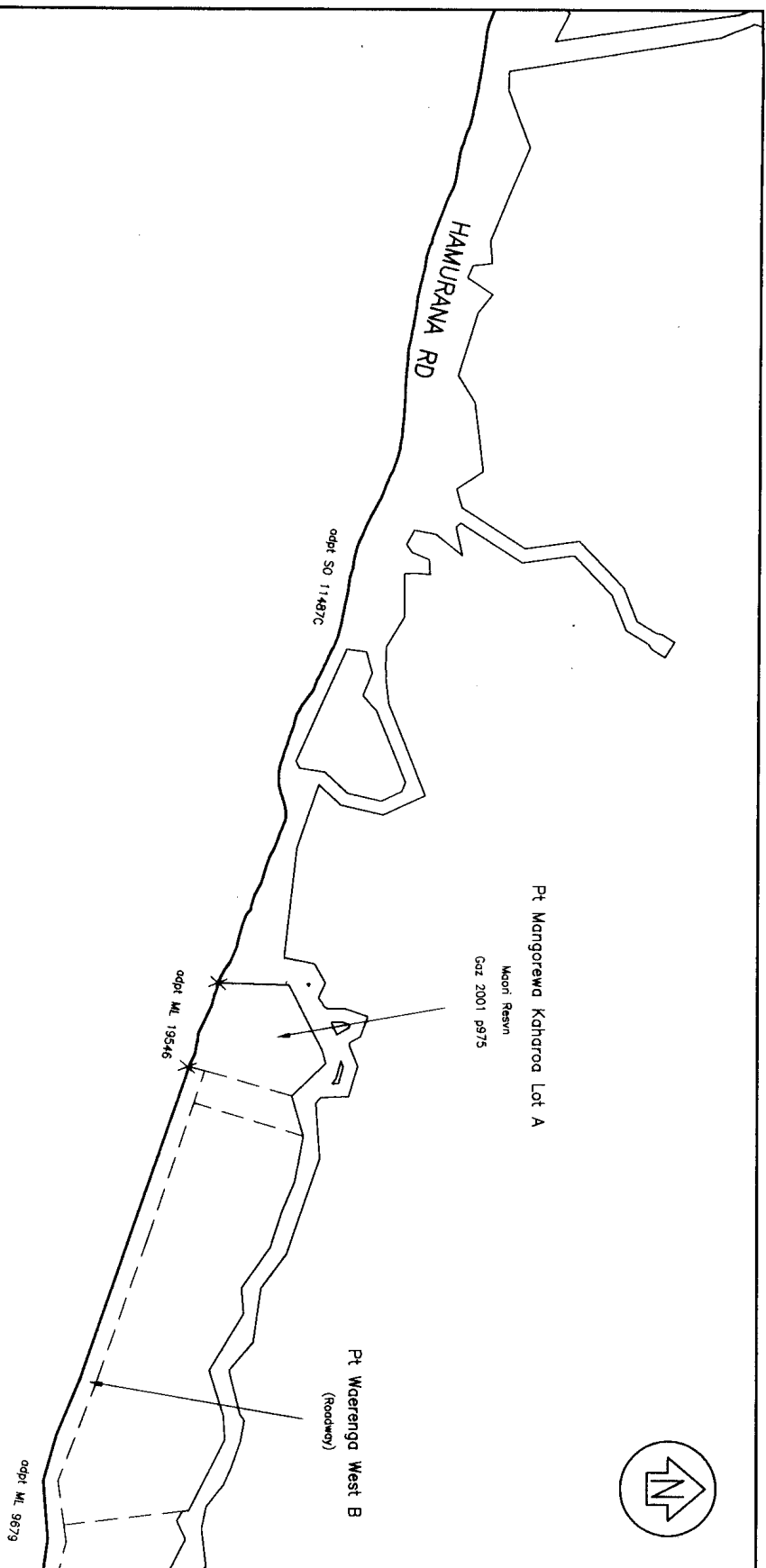

Sec 1
(Lower Stratum)
Lake Rotorua

Approved as to Survey by
Land Information NZ on R/L/11/2004
Deposited by Land Information NZ
on

Sht 16 of 26

LAND DISTRICT SOUTH AUCKLAND
SURVEY BLK. & DIST.
NZMS 261 Sht RECORD MAP No

Section 1

TERRITORIAL AUTHORITY ROTORUA DISTRICT
Surveyed by Fishery Survey & Mapping Ltd
Scale: 1: 5000 Date: JULY 2004

Approvals

CLASS OF SURVEY : III

Total Area
Comprised in

1. Michael Patrick Fishery, being a person entitled to practise as a Licensed Cadastral Surveyor, certify that:
(a) The Surveys to which this dataset relates are accurate, and were undertaken by me or under my direction in accordance with the Cadastral Survey Act 2002 and the Surveyor General's Rules for Cadastral Survey 2002/2;
(b) This dataset is accurate and has been created in accordance with that Act and those Rules.

Signed at Rotome Date 13/10/04

Field Book... p. Traverse Book... p.
Reference Plans...
Examined... Correct...

Approved as to Survey

Deposited this... day of... 20...
Approving Surveyor

for Registrar-General of Land

File Received 20-10-04 SO 338985

Pt Waerenga West B
(Roadway)

HAMURANA RD

oddt. M.L. 9879

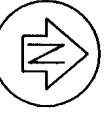

Pt Waerenga East 2A2
Maori Resm.
Gaz. 1986 p459

144°29' 28.0 acid

115°30' 21.97

122°37' 132.0 acid

Waerenga East B

oddt. M.L. 9879

Sec 1

(Lower Stratum)

Lake Rotorua

Approved as to Survey by
Land Information NZ on 18/11/2004
Deposited by Land Information NZ
on

Sht 17 of 26

LAND DISTRICT SOUTH AUCKLAND
SURVEY BLK. & DIST.
NZMS 261 Sht RECORD MAP No

Section 1

TERRITORIAL AUTHORITY ROTORUA DISTRICT
Surveyed by Flaherty Survey & Mapping Ltd
Scale: 1: 5000 Date: JULY 2004

Approvals

CLASS OF SURVEY : III

Total Area

Comprised in

1. Michael Patrick Flaherty, being a person entitled to practise as a Licensed Cadastral Surveyor, certify that:
(a) The Surveys to which this dataset relates are accurate, and were undertaken by me or under my direction in accordance with the Cadastral Survey Act 2002 and the Surveyor General's Rules for Cadastral Survey 2002/2;
(b) This dataset is accurate and has been created in accordance with that Act and those Rules.

Signed at Rotorua *[Signature]* Date 13/02/04

Field Book: p. Traverse Book: p.

Reference Plans

Examined: Correct:

Approved as to Survey

Deposited this day of 2004

for Registrar-General of Land

File Received 20-10-04 SO 338985

Approvals

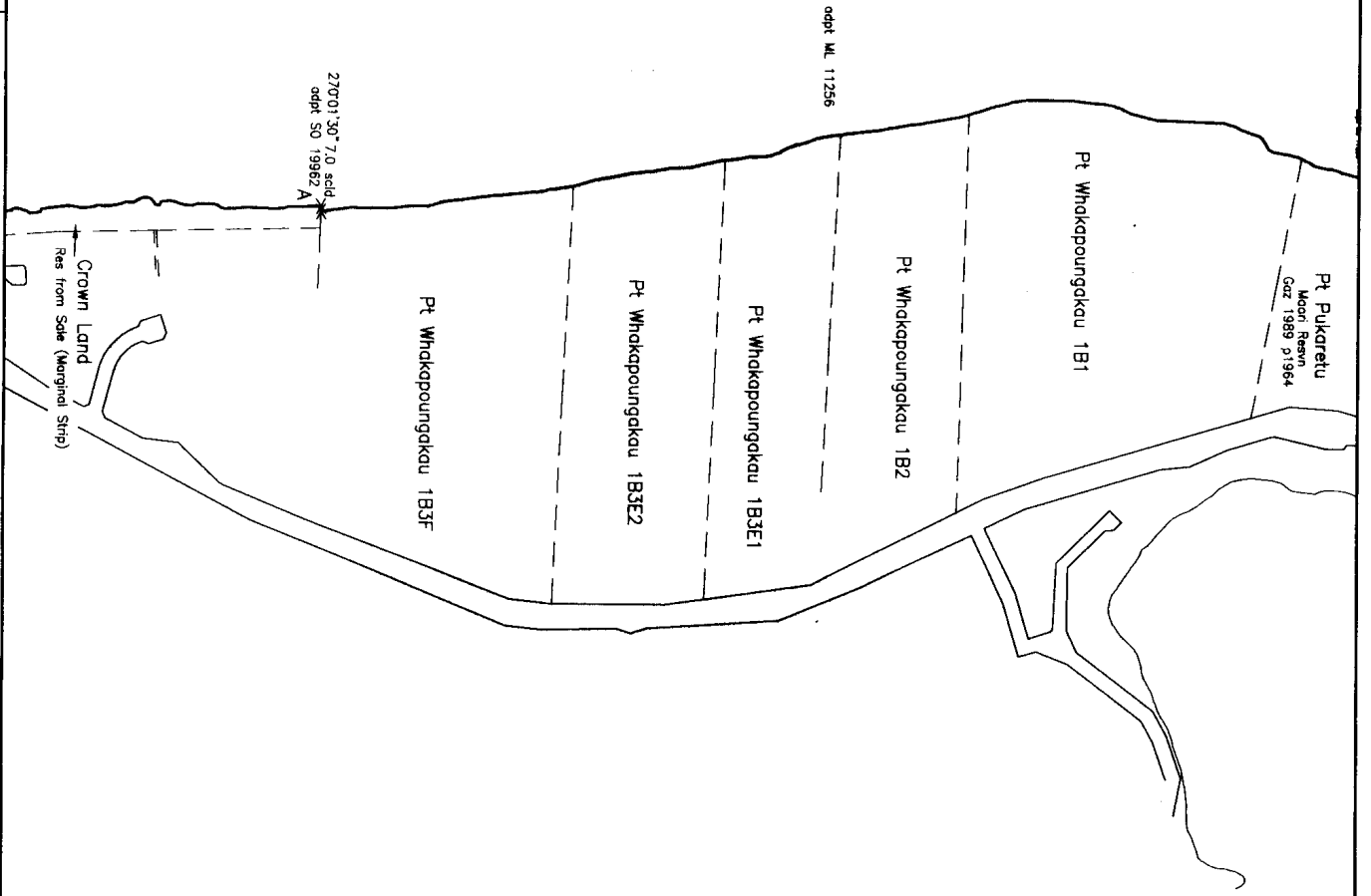
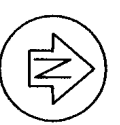

Sec 1
(Lower Stratum)
Lake Rotorua

odpt ML 11256

270°1'30" 7.0 scale
odpt SO 1996Z A

Crown Land
Res from Sale (Marginal Strip)

Section 1

Sht 19 of 26

Approved as to Survey by

Land Information NZ on Bill 12294
Deposited by Land Information NZ
on 1/1/04

TERRITORIAL AUTHORITY ROTORUA DISTRICT
Surveyed by Fisheries Survey & Mapping Ltd
Scale: 1: 5000 Date: JULY 2004

LAND DISTRICT SOUTH AUCKLAND
SURVEY BLK. & DIST.
NZMS 261 Sht RECORD MAP No

CLASS OF SURVEY : III

Total Area

Comprised in

1. Michael Patrick Fisheries, being a person entitled to practise as a Licensed Cadastral Surveyor, certify that:
(a) The Surveys to which this dataset relates are accurate, and were undertaken by me or under my direction in accordance with the Cadastral Survey Act 2002 and the Surveyor General's Rules for Cadastral Survey 2002/2;
(b) This dataset is accurate and has been created in accordance with that Act and those Rules.

Signed at Rotorua [Signature] Date 11/10/04

Field Book...p..... Traverse Book...p.....

Reference Plans..... Correct.....

Examined.....

Approved as to Survey [Signature] Approving Surveyor

Deposited this 11 day of July 2004

for Registrar-General of Land

File Received 20-10-04

SO 338985

JTC

Sec 1
(Lower Stratum)
Lake Rotorua

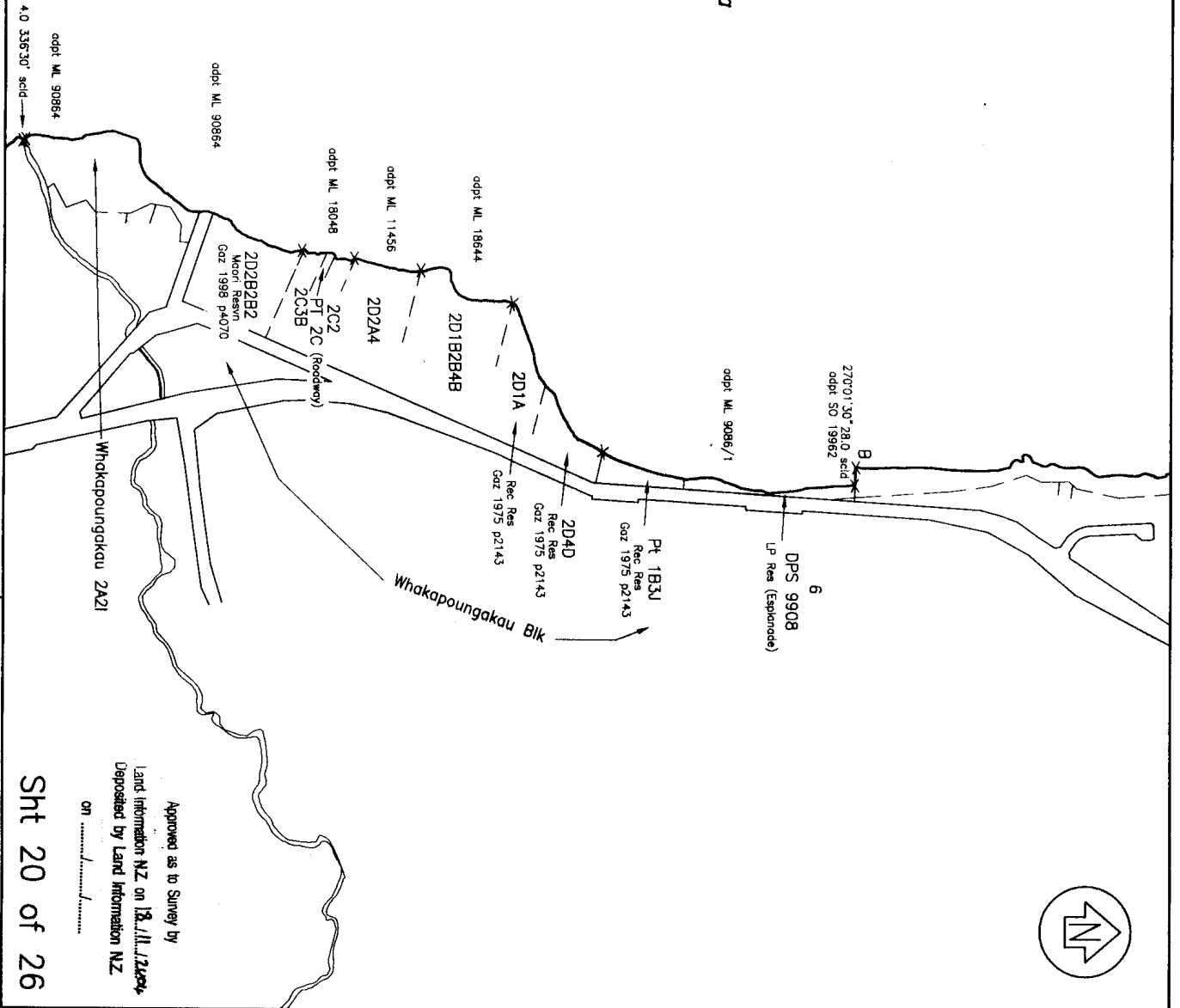

LAND DISTRICT SOUTH AUCKLAND
SURVEY BLK. & DIST.
NZMS 261 SHT RECORD MAP No

Section 1

TERRITORIAL AUTHORITY ROTORUA DISTRICT
Surveyed by Fishery Survey & Mapping Ltd
Scale: 1: 5000 Date: JULY 2004

Sht 20 of 26

Approved as to Survey by
Land Information NZ on 13/11/2004
Deposited by Land Information NZ
on

Approvals

CLASS OF SURVEY : III

Total Area
Comprised in

I, Michael Patrick Fishery, being a person entitled to practise as a Licensed Cadastral Surveyor, certify that
(a) The Surveys to which this dataset relates are accurate, and were undertaken by me or under my direction in accordance with the Cadastral Survey Act 2002 and the Surveyor General's Rules for Cadastral Survey 2002/2;
(b) This dataset is accurate and has been created in accordance with that Act and these Rules.
Signed at Rotorua *[Signature]* Date 13/10/04

Field Book...p..... Traverse Book...p.....
Reference Plans.....
Examined..... Correct.....
Approved as to Survey
Deposited this..... day of..... 20.....
Approving Surveyor

for Registrar-General of Land
File Received 20-10-04 SO 338985

Sec 1
(Lower Stratum)
Lake Rotorua

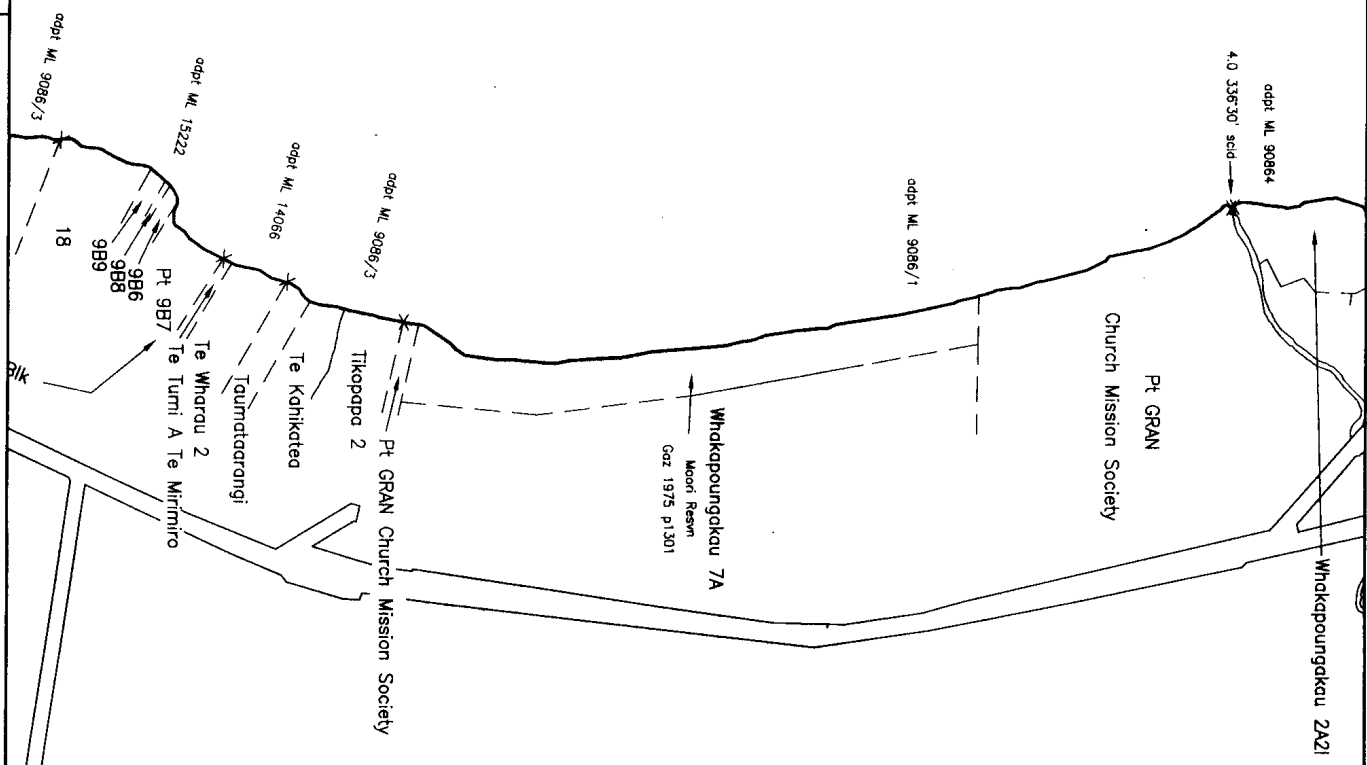

LAND DISTRICT SOUTH AUCKLAND
SURVEY BLK. & DIST.
NZMS 261 Sht RECORD MAP No

Section 1

TERRITORIAL AUTHORITY ROTORUA DISTRICT
Surveyed by Fishery Survey & Mapping Ltd
Scale: 1: 5000 Date: JULY 2004

Approved as to Survey by
Land Information NZ on 18/11/2004
Deposited by Land Information NZ
on 20/11/2004
Sht 21 of 26

Approvals

CLASS OF SURVEY : III

Total Area
Comprised in

1. Michael Patrick Fishery, being a person entitled to practise as a Licensed Cadastral Surveyor, certify that:
(a) The Surveys to which this dataset relates are accurate, and were undertaken by me or under my direction in accordance with the Cadastral Survey Act 2002 and the Surveyor General's Rules for Cadastral Survey 2002/2;
(b) This dataset is accurate and has been created in accordance with that Act and those Rules.
Signed at Rotorua *[Signature]* Date 13/10/2004

Field Book...p..... Traverse Book...p.....
Reference Plans.....
Examined..... Correct.....
Approved as to Survey
Approving Surveyor

Deposited this... day of... 20...

for Registrar-General of Land
File Received 20-10-04 SO 338985
Instructions

JRC

Sec 1
(Lower Stratum)
Lake Rotorua

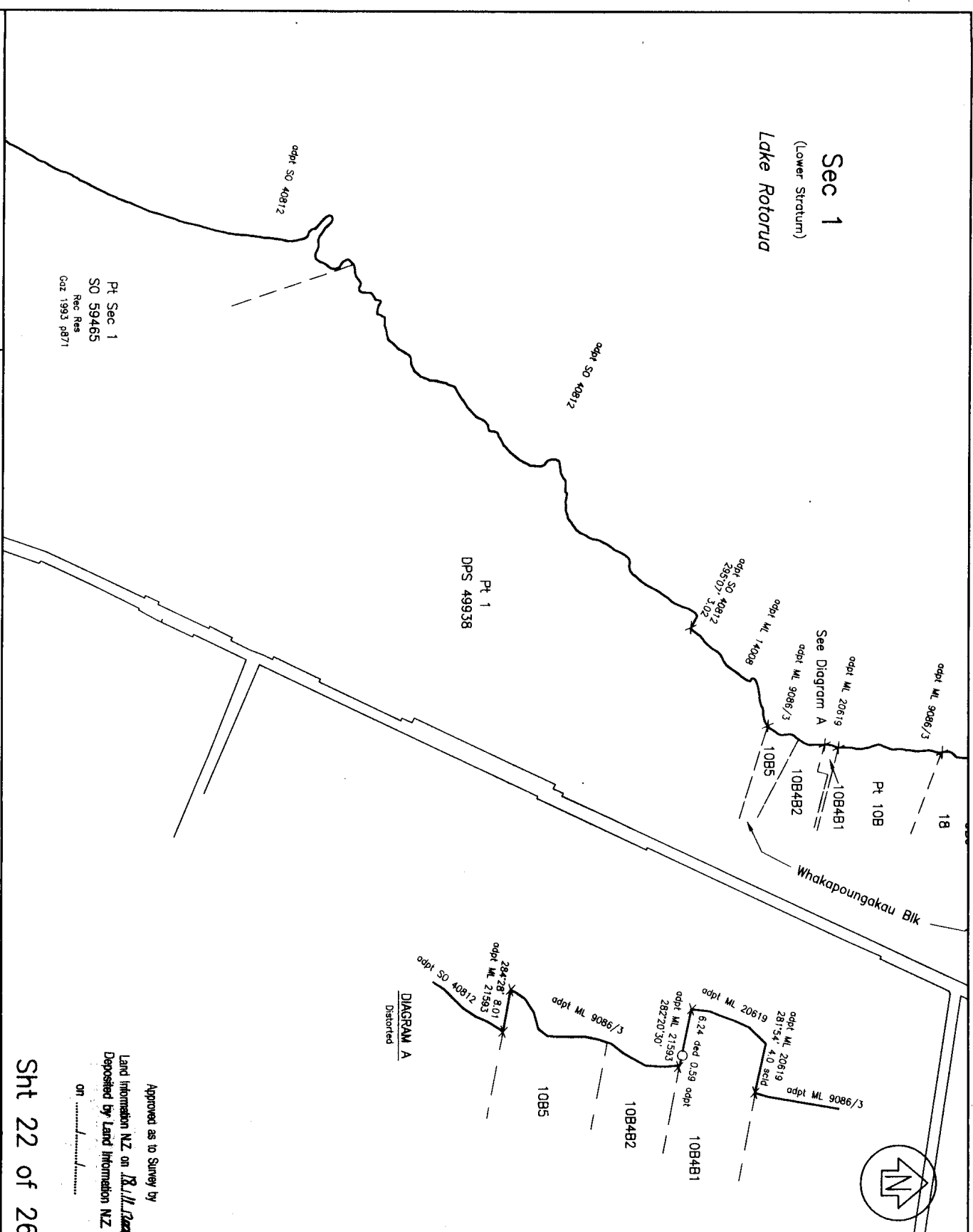

Pt Sec 1
SO 59465
Rec Res
Gaz 1993 p871

Pt 1
DPS 49938

DIAGRAM A
Distorted

Sht 22 of 26

Approved as to Survey by
Land Information NZ on R.L.L. [Signature]
Deposited by Land Information NZ
on

LAND DISTRICT SOUTH AUCKLAND
SURVEY BLK. & DIST.
NZMS 261 Sht RECORD MAP No

Section 1

TERRITORIAL AUTHORITY ROTORUA DISTRICT
Surveyed by Fisherly Survey & Mapping Ltd
Scale: 1: 5000 Date: JULY 2004

Approvals

CLASS OF SURVEY : III

Total Area
Comprised in

1. Michael Patrick Fisherly, being a person entitled to practise as a Licensed Cadastral Surveyor, certify that:
(a) The Surveys to which this dataset relates are accurate, and were undertaken by me or under my direction in accordance with the Cadastral Survey Act 2002 and the Surveyor General's Rules for Cadastral Survey 2002/2;
(b) This dataset is accurate and has been created in accordance with that Act and those Rules.

Signed at Rotorua

Field Book.....p..... Traverse Book.....p.....

Reference Plans..... Correct.....

Examined..... Correct.....

Approved as to Survey

Deposited this

for Registrar-General of Land
SO 338985

Sec 1
(Lower Stratum)
Lake Rotorua

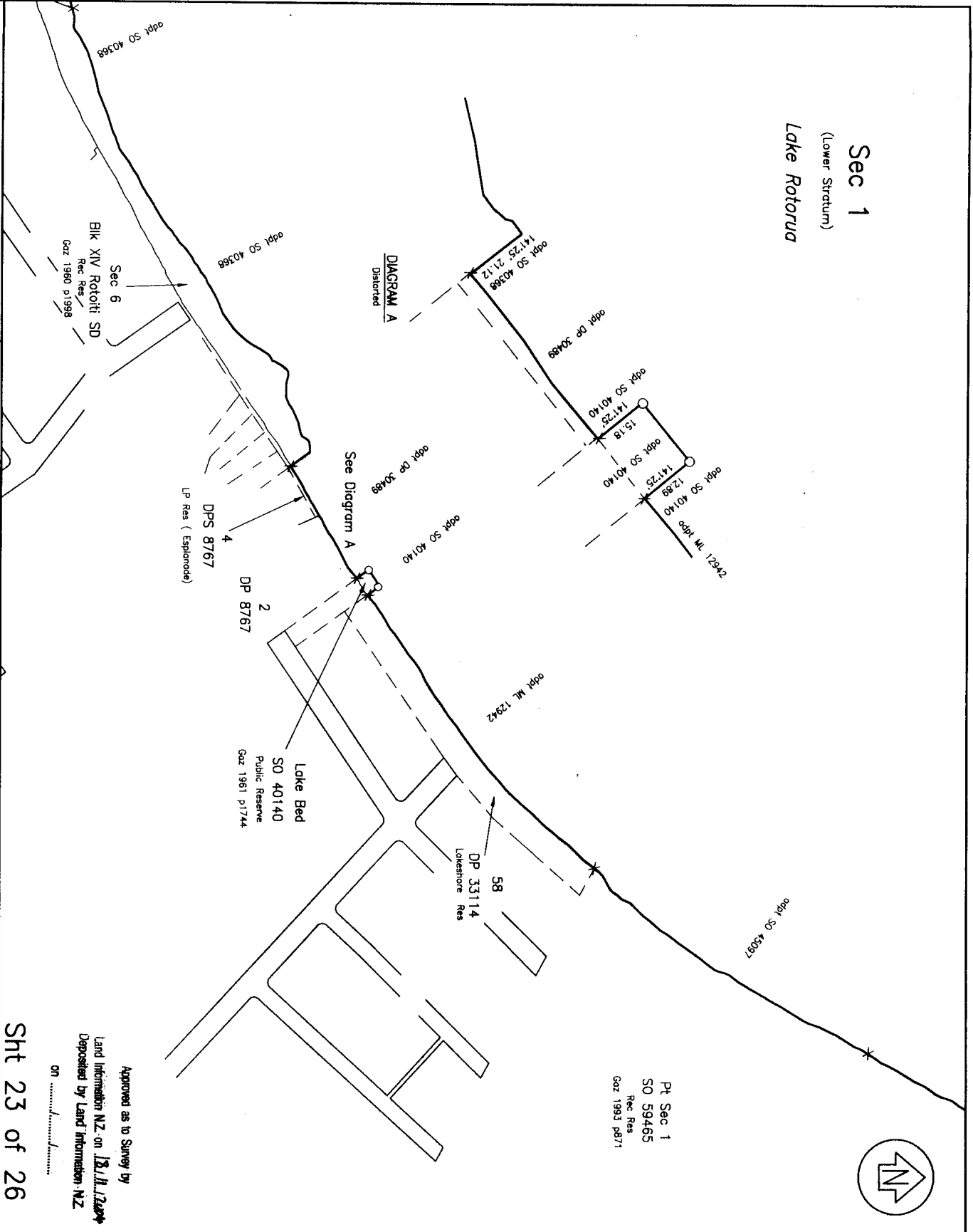

LAND DISTRICT SOUTH AUCKLAND
SURVEY BLK. & DIST.
NZMS 261 Sht RECORD MAP No

Section 1

TERRITORIAL AUTHORITY ROTORUA DISTRICT
Surveyed by Flaherty Survey & Mapping Ltd
Scale: 1: 2500 Date: JULY 2004

Sht 23 of 26

Approved as to Survey by
Land Information NZ on 13/11/2004
Deposited by Land Information NZ
on 13/11/2004

Approvals

CLASS OF SURVEY : III

Total Area

Comprised in

I, Michael Patrick Flaherty, being a person entitled to practise as a Licensed Cadastral Surveyor, certify that:
(a) The Surveys to which this dataset relates are accurate, and were undertaken by me or under my direction in accordance with the Cadastral Survey Act 2002 and the Surveyor General's Rules for Cadastral Survey 2002/2;
(b) This dataset is accurate and has been created in accordance with that Act and those Rules.

Signed at Rotorua *[Signature]* Date 13/10/04

Field Book: p. Traverse Book: p.

Reference Plans:

Examined: Correct:

Approved as to Survey

for Registrar-General of Land

Deposited this day of 20

File Received 20-10-04 SO 338985

JGC

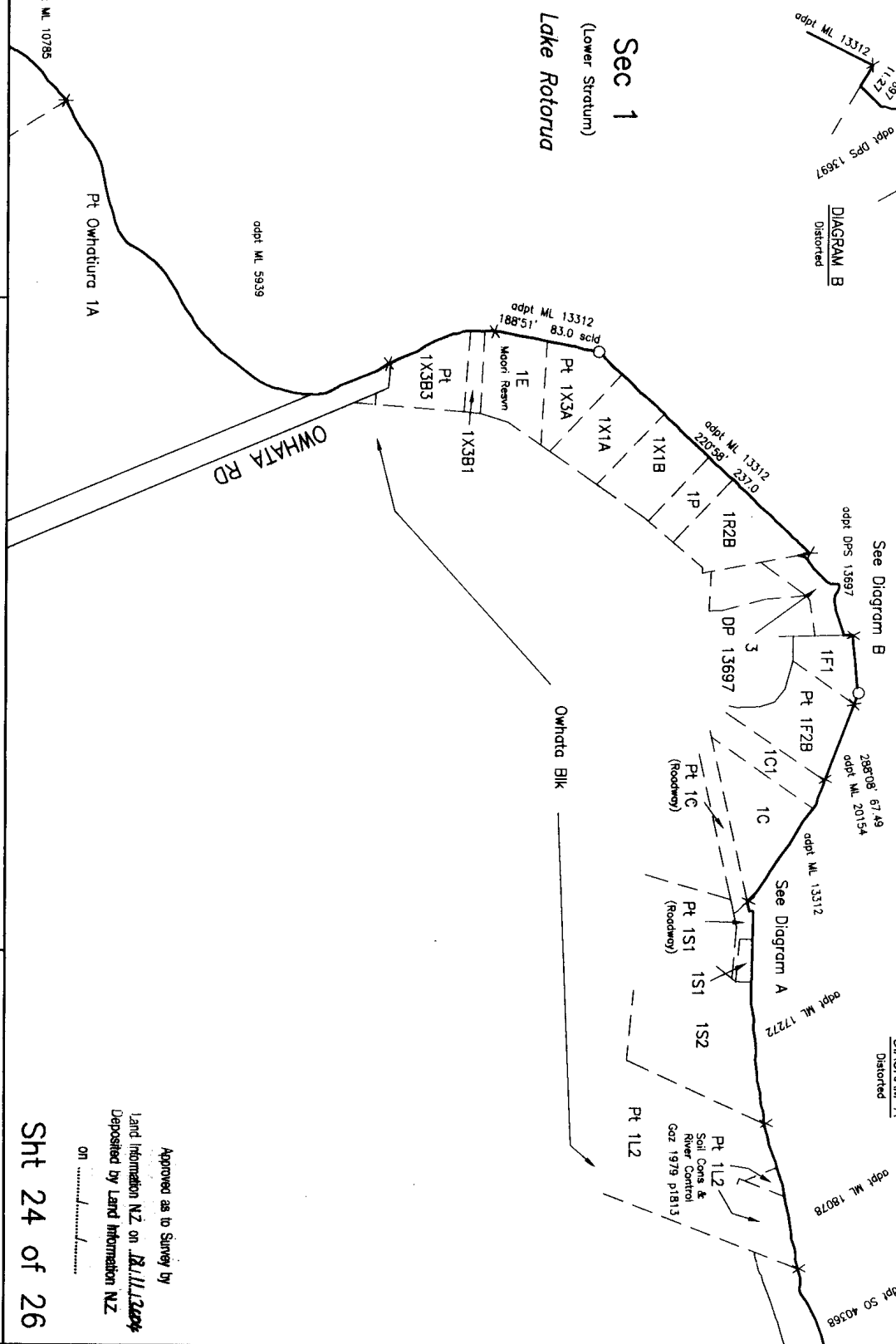
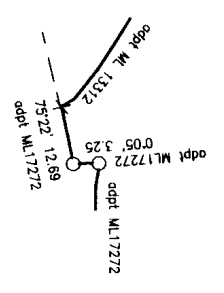
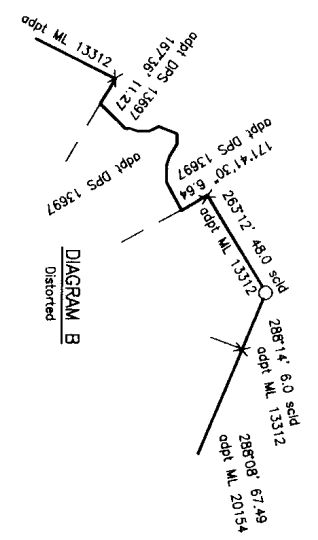

LAND DISTRICT SOUTH AUCKLAND
SURVEY BLK. & DIST.
NZMS 261 Sht RECORD MAP No

Section 1

TERRITORIAL AUTHORITY ROTORUA DISTRICT
Surveyed by Fishery Survey & Mapping Ltd
Scale: 1 : 2500 Date: JULY 2004

Approved as to Survey by
Land Information NZ on 12/11/2004
Deposited by Land Information NZ
on 13/10/04

Sht 24 of 26

Approved as to Survey
Appointing Surveyor

Deposited this day of 20.....

for Registrar-General of Land

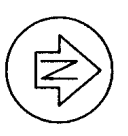

Approvals

CLASS OF SURVEY : III

Total Area

Comprised in

1. Michael Patrick Fishery, being a person entitled to practise as a Licensed Cadastral Surveyor, certify that:
(a) The Surveys to which this dataset relates are accurate, and were undertaken by me or under my direction in accordance with the Cadastral Survey Act 2002 and the Surveyor General's Rules for Cadastral Survey 2002/2;
(b) This dataset is accurate and has been created in accordance with that Act and those Rules.

Signed at Rotorua Date 13/10/04

Field Book.....p..... Traverse Book.....p.....
Reference Plans.....
Examined..... Correct.....

Approved as to Survey

File Instructions
for Registrar-General of Land
SO 338985

Sec 1
(Lower Stratum)
Lake Rotorua

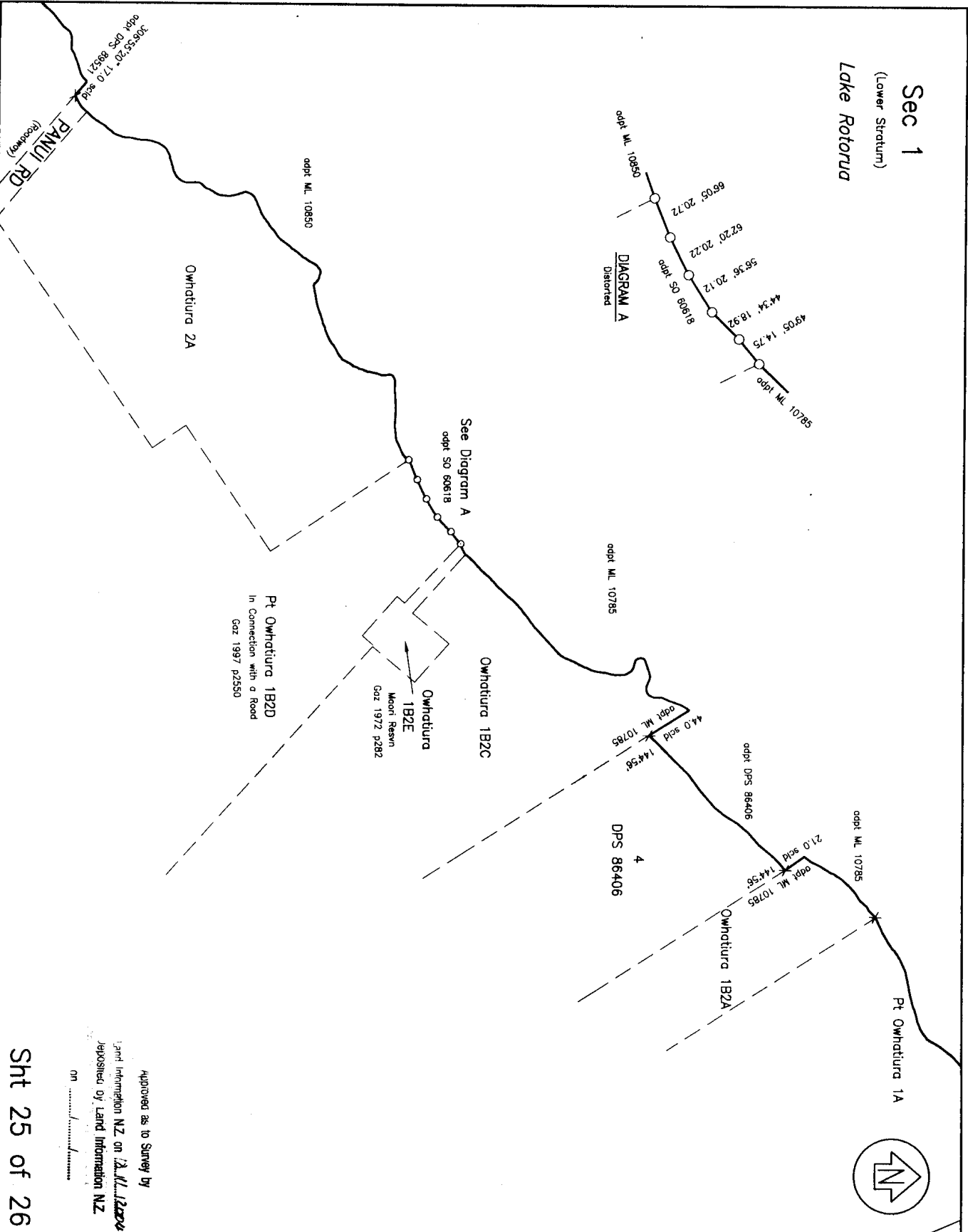

LAND DISTRICT SOUTH AUCKLAND
SURVEY BLK. & DIST.
NZMS 261 Sht RECORD MAP No

Section 1

TERRITORIAL AUTHORITY ROTORUA DISTRICT
Surveyed by Flaherty Survey & Mapping Ltd
Scale: 1: 2500 Date: JULY 2004

Sht 25 of 26

Approved as to Survey by
Land Information NZ on *21/10/04*
Deposited by Land Information NZ
on

Approvals

CLASS OF SURVEY : III

Total Area

Comprised in

1. Michael Patrick Flaherty, being a person entitled to practise as a Licensed Cadastral Surveyor, certify that:
(a) The Surveys to which this dataset relates are accurate, and were undertaken by me or under my direction in accordance with the Cadastral Survey Act 2002 and the Surveyor General's Rules for Cadastral Survey 2002/2;
(b) This dataset is accurate and has been created in accordance with that Act and those Rules.

Signed at Rotorua *[Signature]* Date *13/10/04*

Field Book: p..... Traverse Book: p.....

Reference Plans:

Examined:

Approved as to Survey

Deposited this day of 20.....

for Registrar-General of Land

File Received *20-10-04* SO 338985

JG2

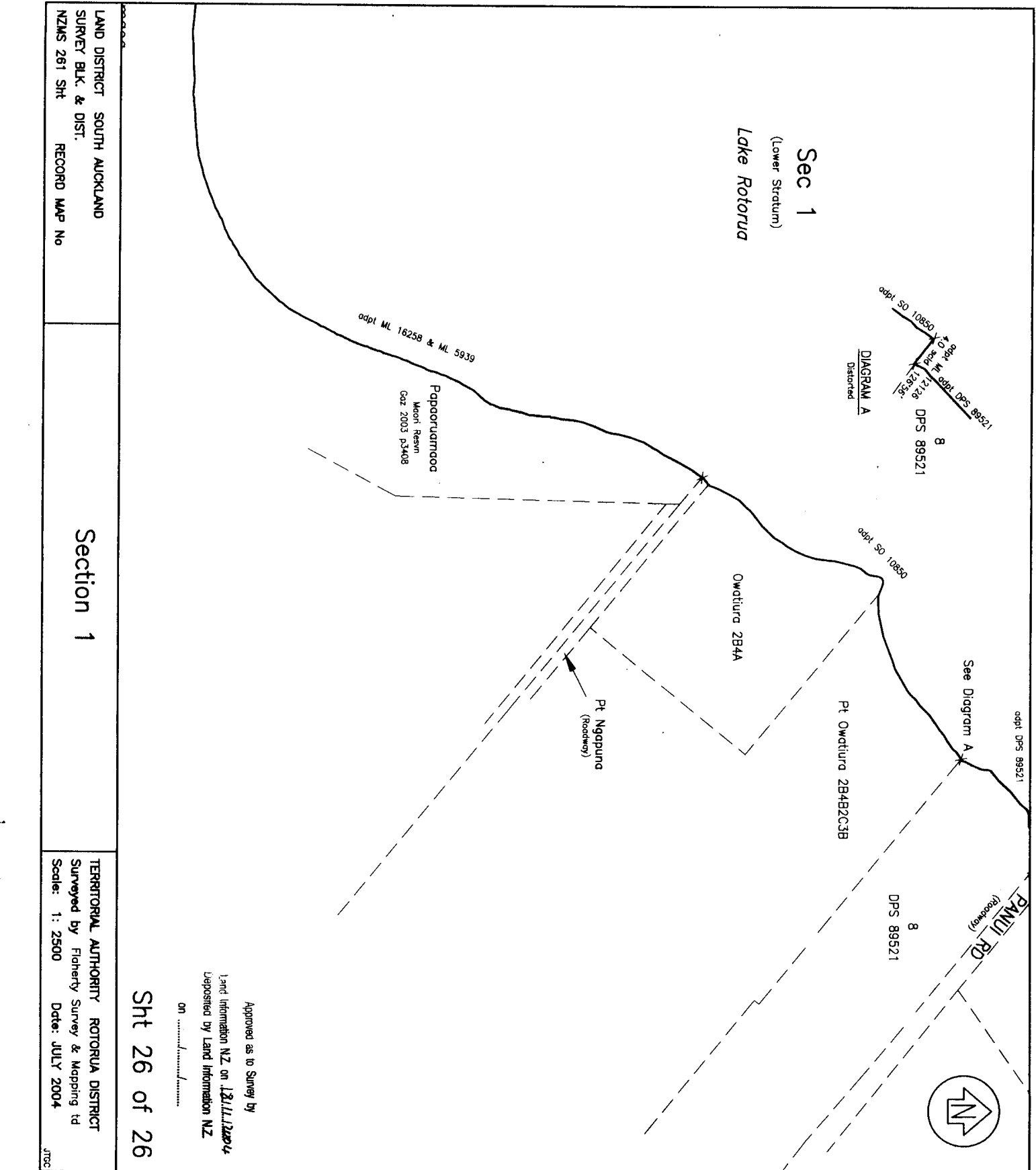

LAND DISTRICT SOUTH AUCKLAND
 SURVEY BLK. & DIST.
 NZMS 261 SHT RECORD MAP No

Section 1

TERRITORIAL AUTHORITY ROTORUA DISTRICT
 Surveyed by Fibrierty Survey & Mapping td
 Scale: 1: 2500 Date: JULY 2004

Sht 26 of 26

Approved as to Survey by
 Land Information NZ on 12/11/2004
 Deposited by Land Information NZ
 on

Approvals

CLASS OF SURVEY : III

Total Area

Comprised in

I, Michael Patrick Fibrierty, being a person entitled to practice as a Licensed Cadastral Surveyor, certify that:
 (a) the surveys to which this dataset relates are accurate, and were undertaken by me or under my direction in accordance with the Cadastral Survey Act 2002 and the Surveyor General's Rules for Cadastral Survey 2002/2;
 (b) this dataset is accurate and has been created in accordance with that Act and those Rules.

Signed at Rotorua: *[Signature]* Date 13/10/04

Field Book: p. Traverse Book: p.
 Reference Plans: Correct
 Examined: Correct

Approved as to Survey

Approving Surveyor

Deposited this .. day of .. 20...

for Registrar-General of Land

File Received 20-10-04 SO 338985