

LAND DISTRICT SOUTH AUCKLAND
 NZMS 261 SH1 RECORD MAP No

Section 1

TERRITORIAL AUTHORITY ROTORUA DISTRICT
 Surveyed by Fiberty Survey and Mapping Ltd
 Scale: 1: 5000 Date: JULY 2004

Sheet 2 of 5

Approved as to Survey by
 Land Information NZ on M.L.I.L.L. 3404
 Deposited by Land Information NZ
 on

<p>Approvals</p>	
<p>CLASS OF SURVEY : III</p>	
<p>Total Area</p>	
<p>Comprised in</p>	
<p>1. Michael Patrick Fiberty, being a person entitled to practice as a Licensed Cadastral Surveyor, certify that: (a) The Surveys to which this dataset relates are accurate, and were undertaken by me or under my direction in accordance with the Cadastral Survey Act 2002 and the Surveyor General's Rules for Cadastral Survey 2002/2; (b) This dataset is accurate and has been created in accordance with that Act and those Rules.</p>	
<p>Signed at Rotorua: <i>[Signature]</i> Date <u>13 / 10 / 04</u></p>	<p>Townse Book:.....P.....</p>
<p>Field Book:.....P.....</p>	<p>Reference Plans:.....</p>
<p>Examined:..... Correct:.....</p>	<p>Approved as to Survey</p>
<p>Deposited this.....day of.....20....</p>	<p>Approving Surveyor</p>
<p>for Registrar-General of Land</p>	<p>SO 338996</p>

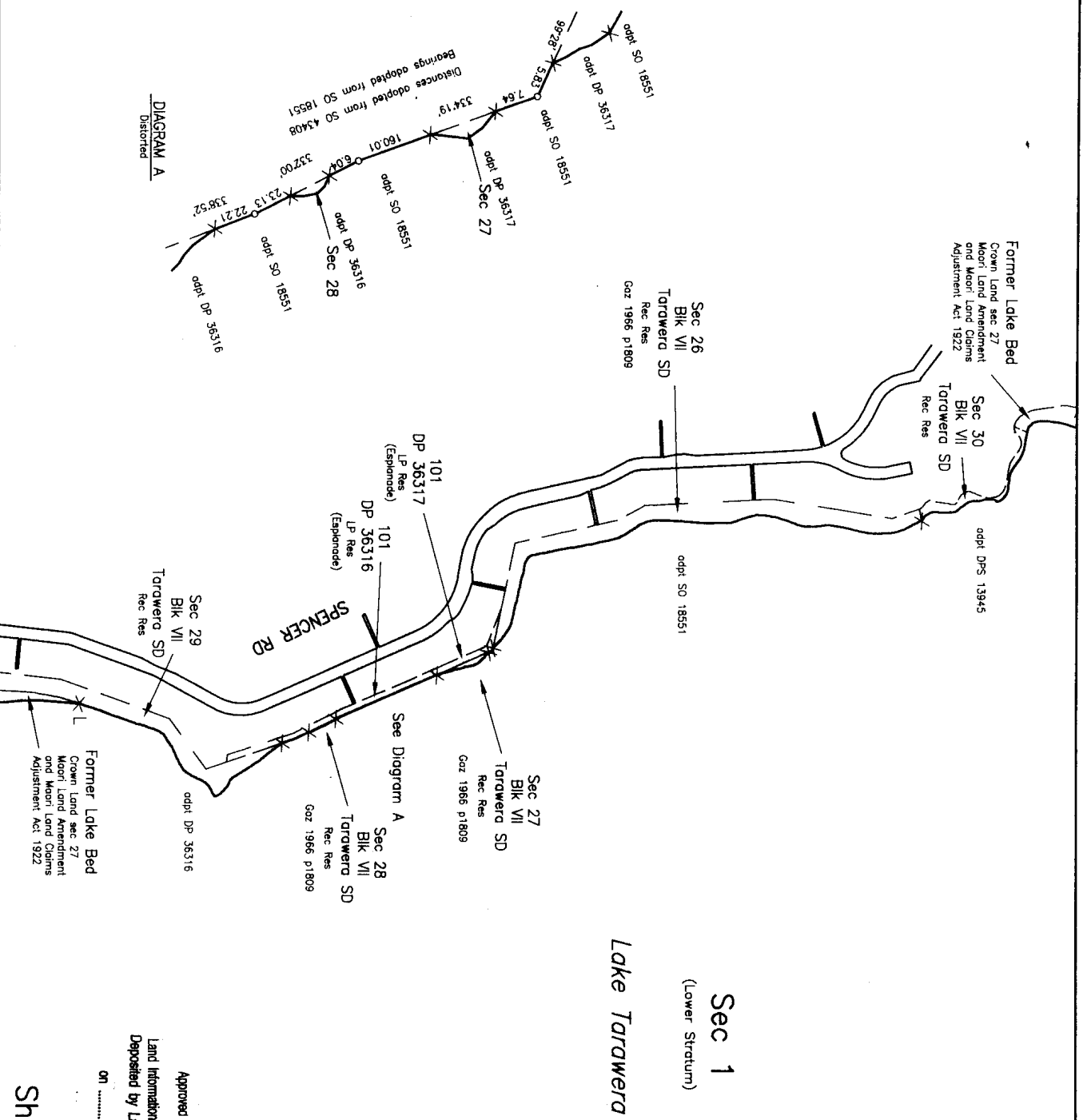
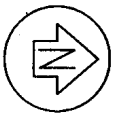

Sec 1
(Lower Stratum)

Lake Tarawera

Sheet 3 of 5

Approved as to Survey by
Land Information NZ on K/L/L/12964
Deposited by Land Information NZ
on 13/10/04

LAND DISTRICT SOUTH AUCKLAND
NZMS 261 SH1 RECORD MAP NO

Section 1

TERRITORIAL AUTHORITY ROTORUA DISTRICT
Surveyed by Fishery Survey and Mapping Ltd
Scale: 1: 5000 Date: JULY 2004

Approvals

CLASS OF SURVEY : III

Total Area

Comprised in

I, Michael Patrick Fishery, being a person entitled to practise as a Licensed Cadastral Surveyor, certify that:
(a) The Surveys to which this dataset relates are accurate, and were undertaken by me or under my direction in accordance with the Cadastral Survey Act 2002 and the Surveyor General's Rules for Cadastral Survey 2002/2;
(b) This dataset is accurate and has been created in accordance with that Act and those Rules.

Signed at Rotorua [Signature] Date 13/10/04

Field Book.....p..... Traverse Book.....p.....
Reference Plans.....
Examined..... Correct.....

Approved as to Survey

Deposited this..... day of..... 20.....
Approving Surveyor

for Registrar-General of Land

File Received 20-10-04

SO 338996

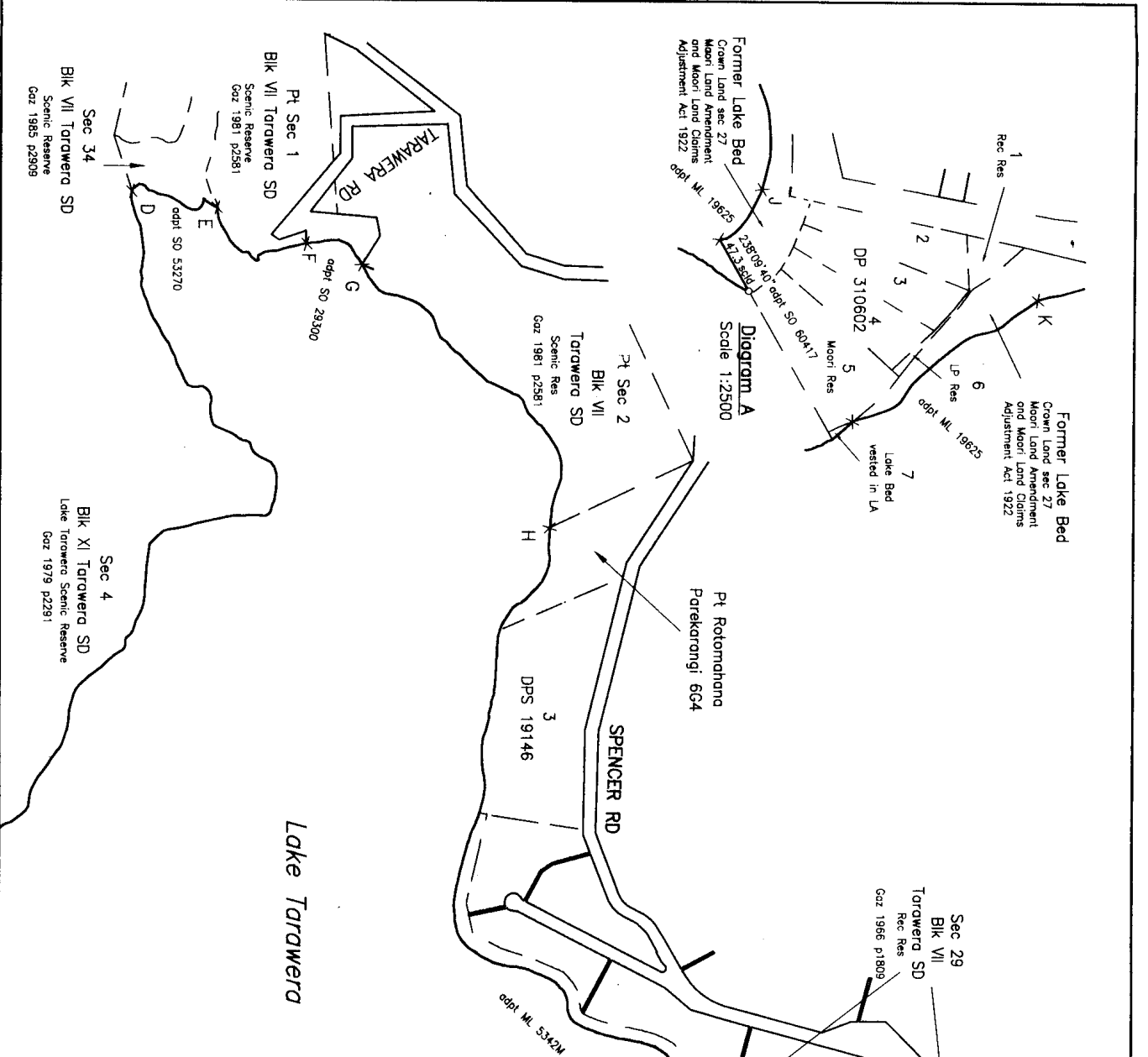

LAND DISTRICT SOUTH AUCKLAND
 NZMS 261 Sht RECORD MAP No

Section 1

TERRITORIAL AUTHORITY ROTORUA DISTRICT
 Surveyed by Fishery Survey and Mapping Ltd
 Scale: 1: 5000 Date: JULY 2004

Sheet 4 of 5

Sec 1
 (Lower Stratum)

Approved as to Survey by
 Land Information NZ on the 13/10/04
 Deposited by Land Information NZ
 on 13/10/04

Approvals

CLASS OF SURVEY : III

Total Area

Comprised in

1. Michael Patrick Fishery, being a person entitled to practise as a Licensed Cadastral Surveyor, certify that:
 (a) The Surveys to which this dataset relates are accurate, and were undertaken by me or under my direction in accordance with the Cadastral Survey Act 2002 and the Surveyor General's Rules for Cadastral Survey 2002/2;
 (b) This dataset is accurate and has been created in accordance with that Act and those Rules.

Signed at Rotoma Date 13/10/04

Field Book.....p..... Traverse Book.....p.....
 Reference Plans.....
 Examined..... Correct.....
 Approved as to Survey
 Deposited this..... day of..... 20.....

for Registrar-General of Land
 SO 338996



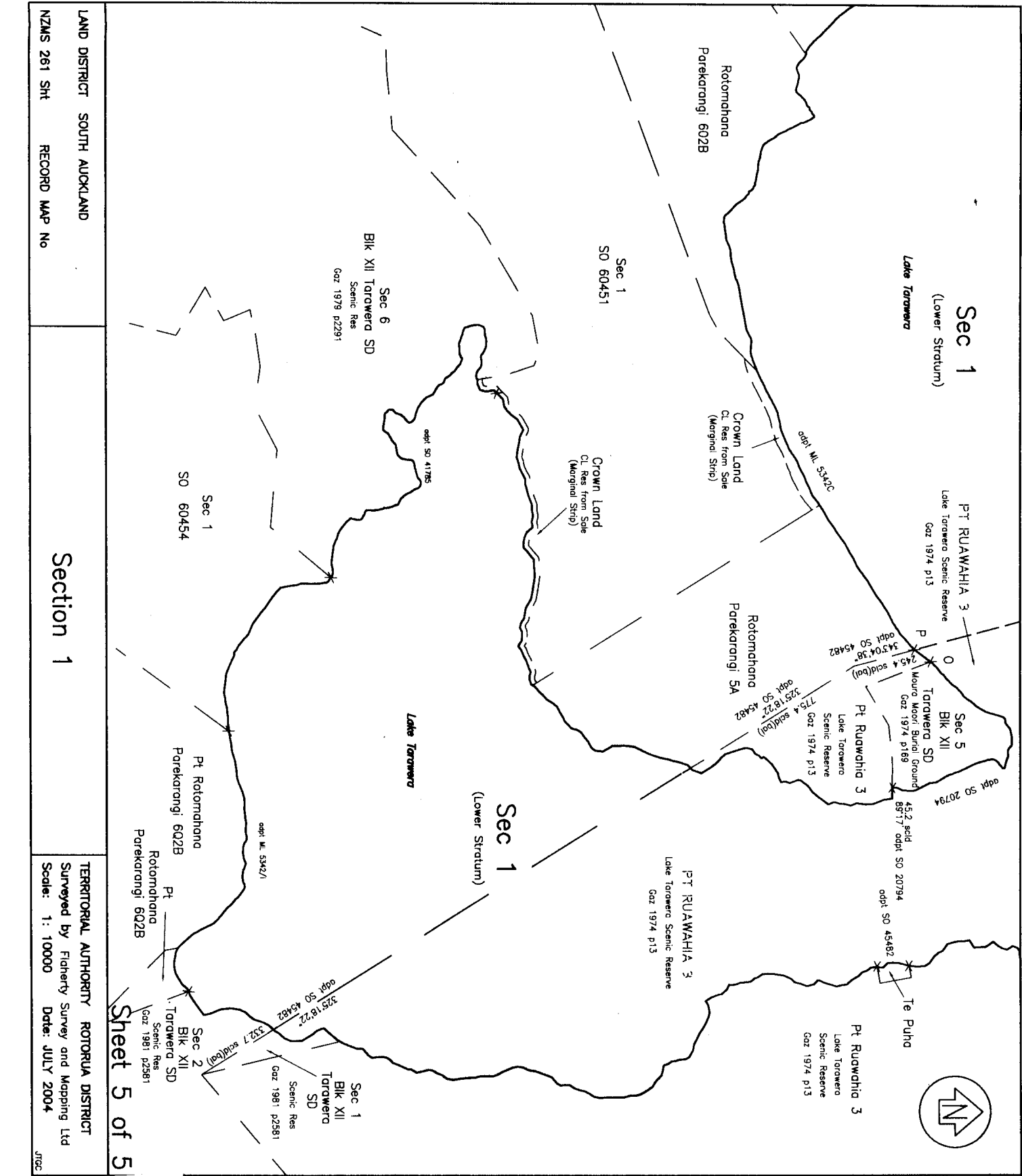

LAND DISTRICT SOUTH AUCKLAND
 NZMS 261 SHT RECORD MAP No

Section 1

TERRITORIAL AUTHORITY ROTORUA DISTRICT
 Surveyed by Fishery Survey and Mapping Ltd
 Scale: 1 : 10000 Date: JULY 2004
 JTCG

Sheet 5 of 5

<p>Approvals</p>	
<p>CLASS OF SURVEY : III</p>	
<p>Total Area</p>	
<p>Comprised in</p>	
<p>1. Michael Patrick Fishery, being a person entitled to practise as a Licensed Cadastral Surveyor, certify that: (a) The Surveys to which this dataset relates are accurate, and were undertaken by me or under my direction in accordance with the Cadastral Survey Act 2002 and the Surveyor General's Rules for Cadastral Survey 2002/2; (b) This dataset is accurate and has been created in accordance with that Act and those Rules.</p>	
<p>Signed at Rotorua</p>	<p>Date 13 / 10 / 04</p>
<p>Field Book</p>	<p>Traverse Book</p>
<p>Reference Plans</p>	<p>Examined</p>
<p>Correct</p>	<p>Correct</p>
<p>Approved as to Survey by Land Information NZ on 16 / 11 / 2004</p>	
<p>Deposited by Land Information NZ on</p>	
<p>File Received 20-10-04</p>	<p>SO 338996</p>