



DATUM: GEODETIC 1949
 BOP CIRCUIT COORDINATES
 ORIGIN : MAKETU
 700,000mN, 300,000mE

LAND TO BE USED FOR TREATY SETTLEMENT		
Shown	Description	Area
Sec 1	Crown Land sec 27 Moor Land Amendment SO 58368 and Moor Land Claims Adjustment Act 1922	145,9500 ha

Section 1 has been defined on the understanding that Treaty settlement legislation will exempt it from the provisions of Section 11 and Part X of the Resource Management Act 1991 and Part IVA Conservation Act 1987.

Natural boundaries are subject to the normal common law rules of accretion and erosion.

Stratum Parcel:
 The upper limit of Section 1 is the bed of Lake Tikitapu

CLASS OF SURVEY : III

Total Area 145,9500 ha

Comprised in Crown Land sec 27 Moor Land Adjustment Act 1922

I, Michael Patrick Eberly, being a person entitled to practice as a Licensed Cadastral Surveyor, certify
 (a) The Survey to which this deposit relates are accurate and were undertaken by me or under my direction in accordance with the Cadastral Survey Act 2002 and the Surveyor General's Rules for Cadastral Survey 2002/2;
 (b) This deposit is accurate and has been created in accordance with that Act and those Rules.

Signed at Rotorua *[Signature]* Date 5/8/04
 Field Book.....d..... Traverse Book.....d.....
 Reference Plans.....SO 58368.....
 Examined..... Correct.....

Approved as to Survey by Land Information NZ on
 31/08/2004
 Deposited by Land Information NZ on

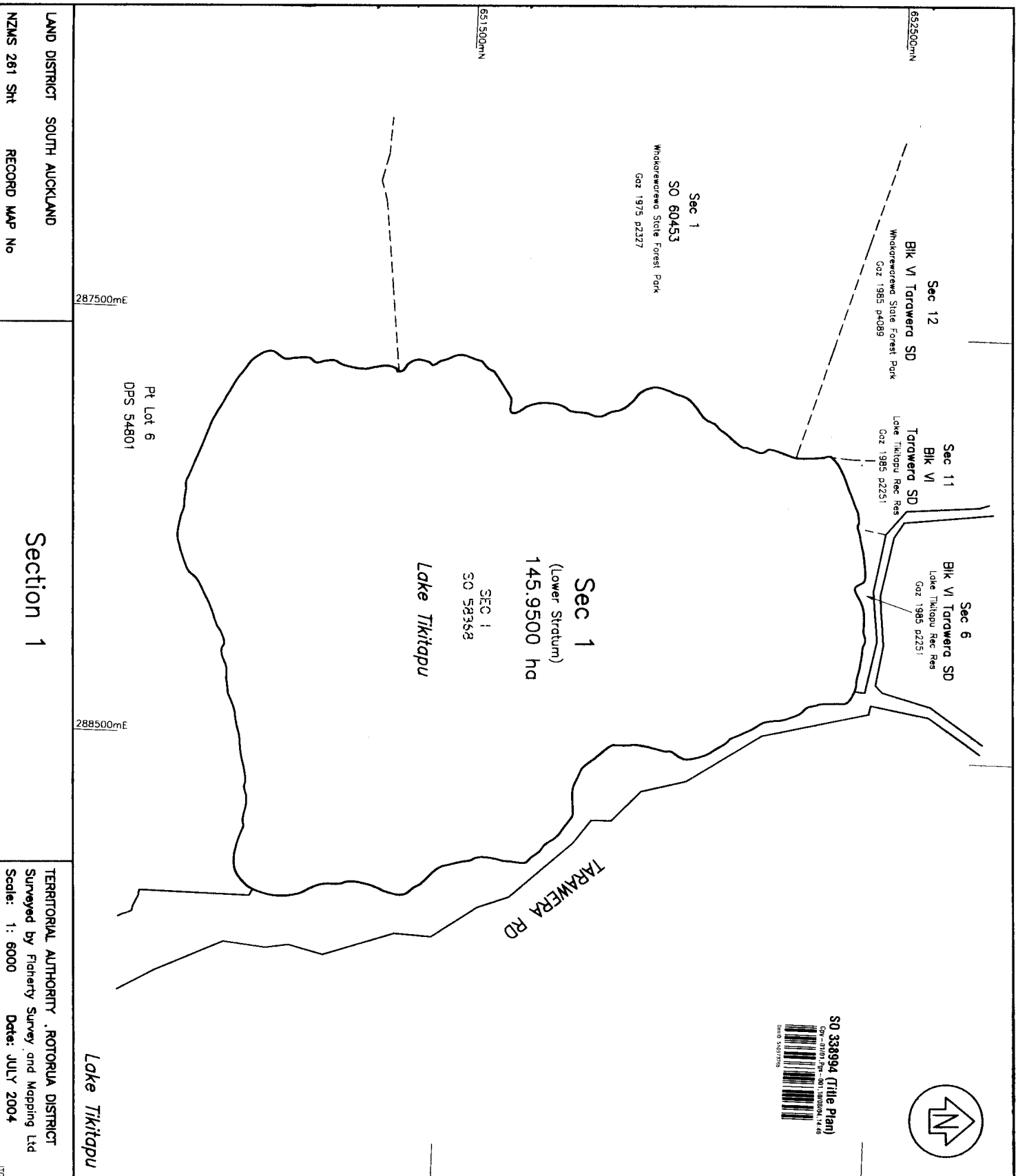

LAND DISTRICT SOUTH AUCKLAND
 NZMS 261 SHT RECORD MAP No

Section 1

TERRITORIAL AUTHORITY ROTORUA DISTRICT
 Surveyed by Fishery Survey and Mapping Ltd
 Scale: 1: 6000 Date: JULY 2004

File Received/O.S. & O.A. SO 338994